WESTFIELD STATE COLLEGE
ESTABLISHED 1838

3 0386 0026 0172 9

WESTFIELD STATE COLLEGE WESTERN AVENUE WESTFIELD, MASS 01086

TEKOA 1982

The seal on the cover is the seal of the Tekoa Yearbook, this seal is the official seal of Westfield State College.

3 0386 002

WESTFIELD
STATE COLLEGE
WESTERN AVENUE
WESTFIELD,
MASS 01086

TEKOA
1982

The seal on the cover is the seal of the Tekoa Yearbook, this seal is the official seal of Westfield State College.

TOUCH
M.T.G

TABLE OF CONTENTS

YEARBOOK DEDICATION 5
Dr. Francis J. Pilecki

ACADEMICS 6
The Arts
Campus Communications
Dorm Life

ADMINISTRATION AND FACULTY 58
In Memorium
Class Officers

SENIORS 78
In Memorium

SPORTS 120
Varsity Sports
NCAA Championship

SOCIALITY 146
Campus Center
Owl's Nest
Spring Weekend

STUDENT RECOLLECTIONS 154
Convocation/Awards Day
Daze Craze
Semi-Formals
Senate Banquet
Senior Week
Graduation

APPENDIX 170

EDITORIAL STAFF

EDITOR IN CHIEF ..... Christina Chaisson
ASSISTANT EDITOR ..... Tim Lambe
LAYOUT EDITOR ..... Tim Lambe
COPY EDITOR ..... Lea Comparato
PHOTOGRAPHY EDITOR ..... Deborah Topor
BUSINESS EDITOR ..... Cheryl Poulin

CORR. EDITOR ..... Debi Wesolowski
ADVISORS ..... Robert Mailloux and Ronald Michaud
STAFF ..... Molly Fitzgibbons, Jayne Armstrong, Debbie Cianflone, Clare O'Dea, Cheryl Penn, John Martins, Cara Chiacchia, Robert Quist, Sheila Barry, Kathy Shannon, John DeMarinis, Cindy Bacon, Laura Liberty and Margie Paulson

President of Westfield State College
Dr. Francis J. Pilecki

The Class of Nineteen-hundred and eighty-two

dedicates

TEKOA

to

Dr. Francis J. Pilecki

WSC has been priviledged to have Dr. Francis J. Pilecki as its President since January 1979.

Dr. Pilecki is an innovative administrator and an academician of high standings, with varied interests. Known as an acclaimed author and accomplished musician he is also very active in Westfield Civic groups, statewide and national committees.

President Pilecki's heightened interest in student and faculty welfare has given our College Community a new sense of unity and pride in our campus.

Through various innovations, such as his Open House, Faculty Week, the Interfaith Center and beautifying the campus, Dr. Pilecki has integrated Administration-Faculty-Student bonds. He's been an outstanding exemplar of a college president.

It is with pleasure that we dedicate TEKOA 1982 to this prominent and gifted individual.

WESTFIELD
STATE COLLEGE
The Westfield State Owl
Peter Pan
PETER PAN
Webster's
Westfield State
WESTFIELD STATE COLLEGE
WESTFIELD STATE COLLEGE
WESTFIELD STATE COLLEGE
WESTFIELD STATE COLLEGE
STUDENT FEE BILL
Things To Remem
1) Write home for
2) Do laundry!
3) Meeting 7:00.
4) Owe Joe $2.65
P.S. If Mom calls TELL HER
I'm at the library!
WESTFIELD
OFFICE OF THE
REGISTRATION
COURSE
FALL
SEMESTER GRADE REPORT

WEBSTER'S
NEW WORLD THESAURUS
WESTFIELD STATE COLLEGE
WESTFIELD STATE COLLEGE
ARKCARVED
WESTFIELD STATE COLLEGE
TRANSCRIPT REQUEST
Massachusetts Financial Aid Form
WESTFIELD

ACADEMICS

LIBRARY - CAMPUS CENTER

Live
Love
Laugh!

Other errands to be done today Registrar's office to pick up spring course offerings, library to look up "The Effect of Gamma Rays on Man-in-the-Moon Marigolds", to the mail room to desperately look for some form of life in my mailbox C.C information desk to get $1.05 change for two loads of laundry and one dryer load, and to sign up for a raquetball court Last but not least, a trip to the Financial Aid Office to remind them that I don't owe them $348 63 but they owe me $348.63.

Burying his head further down under the covers, visions of oldies night at The Owl's Nest take over the drowsy mind

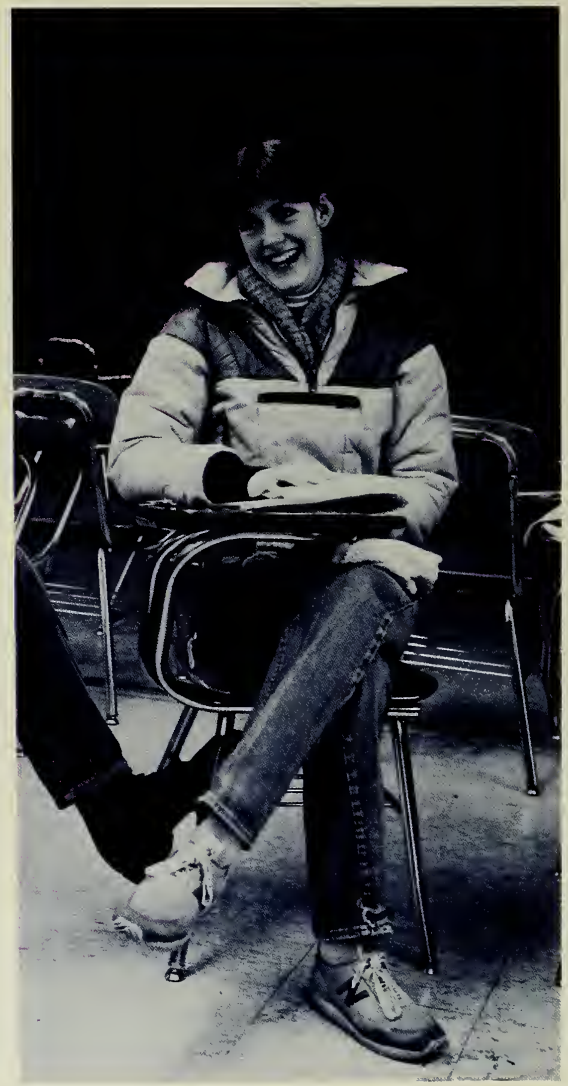

85
12

[illegible] tunnel? [illegible]

[illegible] the student [illegible] What if I [illegible] to Westfield State College? I wouldn't know the [illegible] R

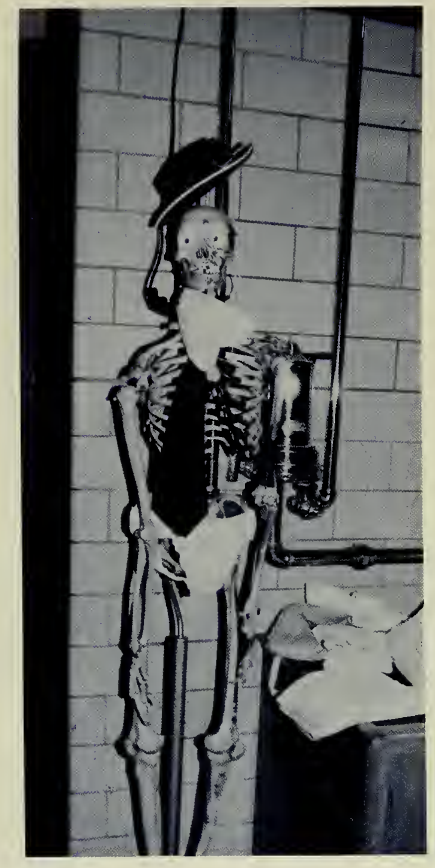

that volleyball games can be played on a surface other than the beach that spaghetti can be cooked five different ways, the trauma of doing laundry, the words to "Buttercup" and the feeling of making the Dean's List More than that though, I never would have made such close friends, met such talented and knowledgable faculty and administration, or known of such a campus that had so much to offer x = a(b maybe this quiz won't be so bad after all Brrrrrrunnnggggg

ARTS

LOUIS LE BROCQUY

The Mind of Man

March 28 - April 25, 1982

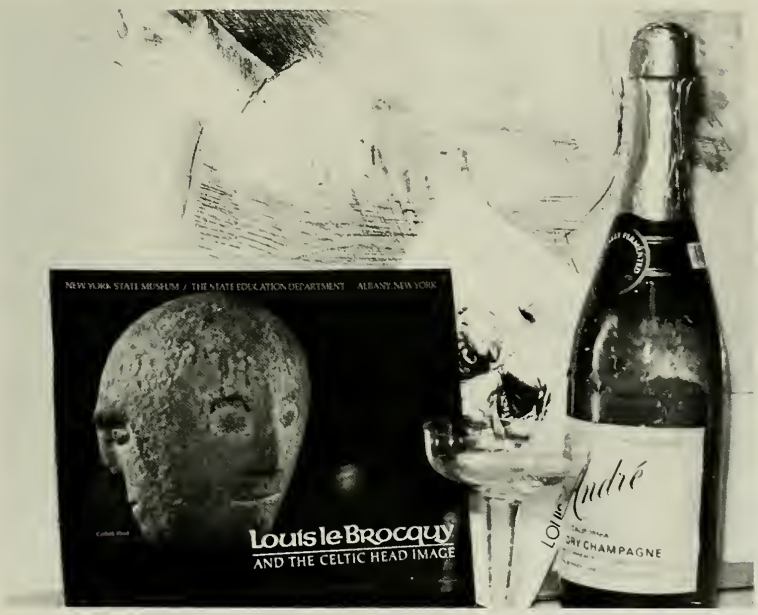

Art/art/n.1: skill acquired by experience, study, or observation. 2: the conscious use of skill and creative imagination especially in production of asethetic objects.

The arts program here at Westfield State College encompass music, theatre, and the fine arts.

Many productions, gallery showings, and musical performances occur regularly here on campus for students and the Westfield Community. These students show great talents and dedication to the Arts and their contributions to the College Community are greatly appreciated.

JESUS CHRIST SUPERSTAR

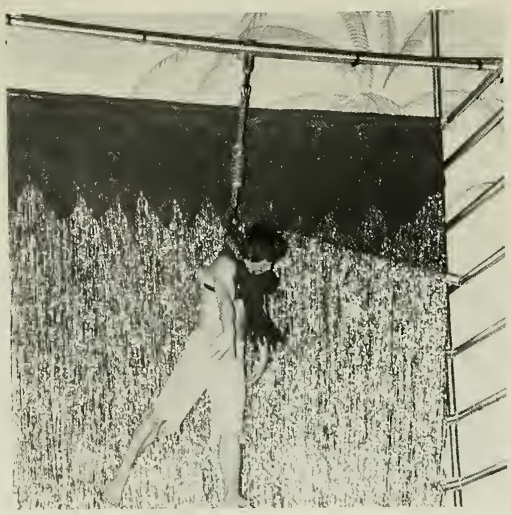

On April 27, 1982 the curtain went up on one of the best Musicals Westfield State has seen in many years. Jesus Christ Superstar was not only inspiring, energetic, and enthusiastic, but emotional. It brought a new dimension to M.T.G. The show portrayed great diversity and depth being the schools first rock opera. Musical director, Michael Avila, brought great musical excitement and sound to this show. As usual Kathleen Greer, as choreographer, added motion and enthusiasm to the cast and the show. Her talents as an exceptional choreographer were well exemplified in this show. Tracey MacLean, a new director of M.T.G. surprised us all with her remarkable talent for directing. She brought together the best from the actors, singers, and dancers and should be congratulated!

GREASE

Leather jackets, bobby socks, rock' n roll, and a Dick Clarkish disc jockey these were some of the sights and sounds which filled Dever Auditorium when WSC's Musical Theater Guild presented "Grease" from December 2-5. Mary Duddy (Sandy Dumbrowski) and Peter Ransom (Danny Zuko) led the talented energetic cast under the direction of George MacGillvray. "Grease" was choreographed by Kathleen Greer and musically directed by Michael Avila. "Grease" will certainly be remembered by those who were involved in the production and those who were lucky enough to see it.

CHILDREN'S THEATRE

In November The WSC Children's Theatre presented the musical — "You're a Good Man Charlie Brown," led by John Russell as Charlie Brown and Valerie Grande as Lucy. Director David Roux, Choreographer Kerry Ann Kennedy, and Musical Director William Condon combined their talents along with an outstanding cast to make this performance a winner.

"Free to Be, You and Me" was presented in April under the direction of Debi Johnson. Consisting of a cast of ten and a four piece band, the play quickly captured the hearts of the audience from the first number with an intricate blending of harmony and direct contact with the children.

Paul Glover and Donna Trapp the music directors along with the cast put on a super performance.

THEATRE COMPANY

The Westfield State College Theatre Company opened its 1981-1982 season with "The Real Inspector Hound" directed by Debi Johnson. Soon after, "The Typists and The Tiger" followed under the direction of Bob Lehan. The WSC Theatre Company concluded their busy year with "The Effect of Gamma Rays On Man-in-the-moon Marigolds" directed by Lisa Conner and "Antigone" under the direction of Michael Finnerty. Those who saw these many fine performances can attribute to the impressive and productive year the WSC Theatre Company had. The officers for the 1981-1982 year were:

President: Mark Matthews
Vice-President: Michael Finnerty
Sec./Treas.: Lisa Connor
Advisor: Bob Lehan

ELY ART GALLERY

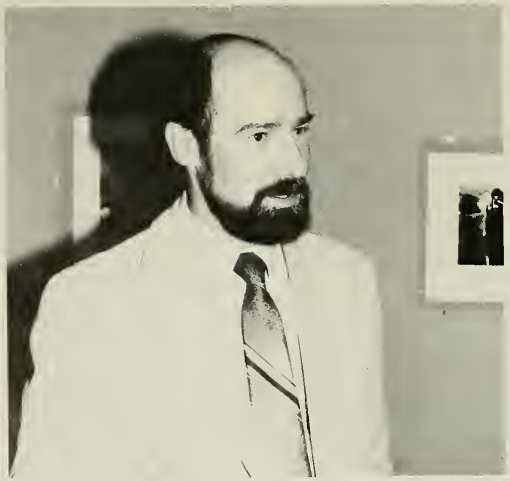

The Ely Art Gallery under the direction of Ronald Michaud went under many renovations this year. Among these renovations were the painting of the gallery and putting in track lighting so the paintings could be seen better. The Gallery is used to portray works done by students as well as several famous artists. The works are usually exhibited for a month being open from three-eight and two-five on weekends. Many students as well as the college community visited the Gallery this past year to see the works of different artists. The Gallery is run by several college work study students. The Ely Art Gallery did an excellent job in its first full year of operation. It hopes that next year will be just as successful if not more.

MUSIC

Westfield State Chorale

Westfield State Windphilharmonia

Westfield State
Jazz Rock
Singers

Westfield State
Glee Club

Westfield State
Lab Jazz Band

The music department at Westfield State offers many concerts, courses, and lecturers to the college community. It is very well known for its fine performances off campus as well as on campus. There are six ensembles that perform throughout the year. They are the Jazz Band, Lab Jazz Band, Jazz Rock Singers, Glee Club, Chorale, and the Windphilharmonia. The music department offers something for every student, whether it be beginning piano, or basic music theory.

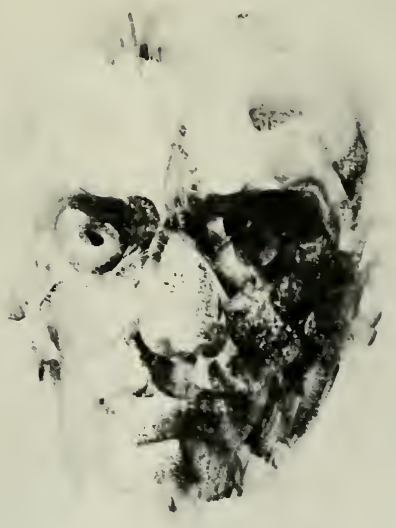

CAMPUS COMMUNICATIONS

The Campus Communication at W.S.C. are varied. There are the daily radio shows on WSKB, the weekly TV show In-Focus, Student Senate meetings, the school newspaper the OWL, and the annual yearbook Tekoa. Each organization is run by the students themselves with the advice of a faculty advisor.

These medium try to effectively represent Westfield State College. They put in many long hours of hard work to accomplish this goal. Campus communications is a very important element of college life as it draws students, faculty, and administration together as one body. The services provided benefits the reading, listening, and watching public as well as those students presenting their services who are learning to work together for a common goal.

IN FOCUS

Every Wednesday night the Television production classes put on In-Focus. The show covers recent events which effect students on campus. Such positions as director, camerman, tech director, and anchorman are rotated weekly to insure the involvement of all. In-Focus acts as a source of learning to all involved, and informs the college public on upcoming social, academic, and athletic activities. Each week various people are interviewed on acknowledgements of achievements or to publicize a campus activity. In-Focus is a great learning experience for those who participate in it and acts as a relaxing and informative break from the library for those who gather to watch it.

OWL

Westfield State College has its own biweekly publication called the Owl. The newspaper is comprised of past, present, and upcoming campus and local events. This is the only written medium that keeps the college community informed. Any student, club, or organization can submit a picture or photo in the owl.

The Owl has many editorials written by students and faculty relating to many aspects of college life. The Owl also has a Sports section listing all the box scores and highlights of the many sports events on campus. One of the highlights of the newspaper is its excellent Arts and Entertainment section. Editor Linda Kasparian and her staff take a difficult job and make it interesting as well as informative. The owl should be congratulated.

STUDENT SENATE

The Student Senate is a 58 member governing board representing the student body of Westfield State. The Student Senate oversees campus activities and acts as the student liason in various legislative aspects of the college community. The purpose of the board as stated in its constitution is, "To provide and promote a partnership in governance among all segmants of the college community and to insure opportunities for all students to fully participate in campus wide activities and organizations." The Student Senate controls the funds for all campus clubs and organization. All positions are elected annually by the student body in campus wide elections. All dorms, classes, and commuters are represented in this governing board.

TEKOA

The Tekoa yearbook is an annual publication representing the Westfield State College Community. This publication is distributed every fall bringing back memories of the last two semesters. Although Senior pictures are included, the book represents the college community and not a particular class.

The task of putting together a meaningful college yearbook is not easy. But editor Christina Chaisson and her staff have put many long hard hours to accomplish this goal. The yearbook must combine the academics along with the social activities of campus life. It must also include all facets of campus life such as dorms, clubs, and special events. Tekoa would like to thank all who help make this book possible.

W.S.K.B.

WSKB had a tremendous year as they are in the process of increasing their wattage from 10 watts to 100. Soon 91.5 will reach Springfield and our nearby towns and communities.

This year's executive board includes Paul Barry, station manager, Lisa Lewie, Vice-President, John Connolly, Business manager, Jeff Brusig, Music Director, Vinnie Vassallo, Secretary, Bob Gainor, Production Manager, Greg Testa III. Operations Manager, Suzanne Sullivan, News Director, and John Martins, Sports Director.

FRESHMEN ORIENTATION

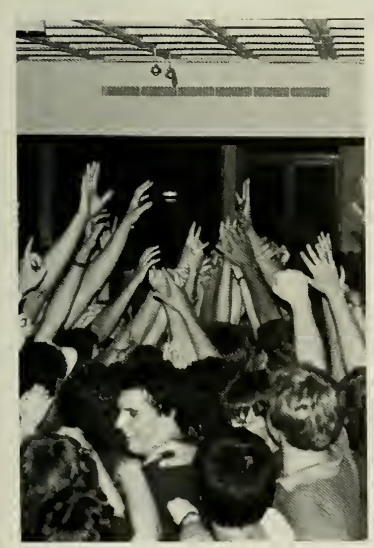

FRESHMAN JUNIOR PICNIC

The Freshman-Junior Picnic has been a tradition at Westfield State for many years. It is put on in September so that the incoming Freshman Class can get to know their sister class the Juniors. Under the direction of Junior Class President Linda Feinerman the picnic was a great success and enjoyed by all. Some of the highlights of the picnic were the egg toss, (freshman throwing regular eggs Juniors throwing hard boiled eggs) the pie eating contest, and the human pyramid. The Junior Class should be congratulated on a job well done.

DORM LIFE

dor mi to ry (dor-mə-tor-e) a residence hall providing sleeping rooms.

APARTMENT COMPLEX

Seymour Hall

Welch Hall

Conlin Hall

Welch, Seymour and Conlin Halls make up the Apartment Complex. Each building houses 16 six-person apartments. Jack Cottle is the Complex's Director. R.A.'s included Kathy Morrison, Mike Rodwill, Bob Lavin, Beth Estrabrook, Jim Westbury, Sandy Campbell, Bill McManus, Peter Coates and Sean Gilrean. Members of the Executive Board: Tony Tine, President, Robin Giroux, Vice President, Diane Sweetser, Treasurer, and Nancy Collins, Secretary.

DAVIS HALL

Davis Hall

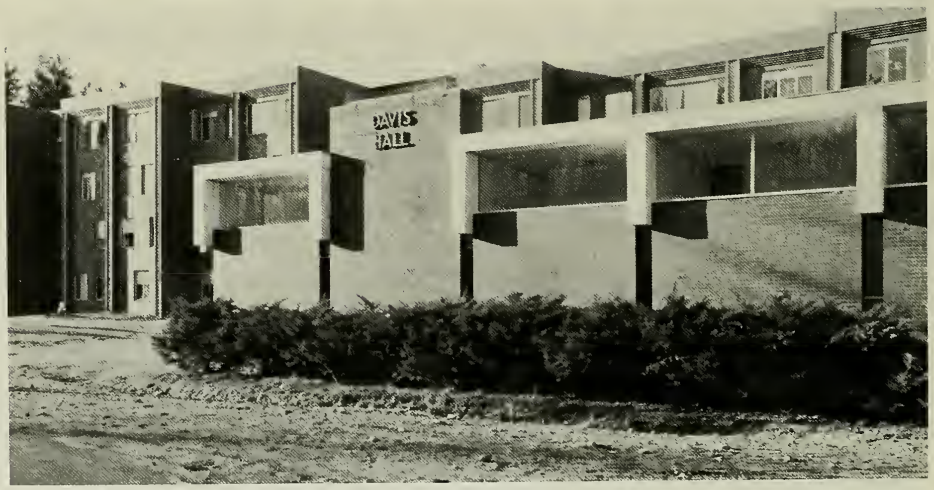

Davis Hall is the only all male housing facility directed by Kurt Robey. It is composed of 356 males with single, double, and triple occupancies. Resident Advisors for Davis Hall are Mike Daly, Jaimie Birge, John DeMarinis, Doug Yeager, Jerry Murphy, and Joe Levesque. The Dorm Council is under the direction of Tommy Barnes.

Davis Hall, which now contains: a computer terminal, a television, a weight room, and pool table has been a renovating project under the direction of President Pilecki.

DICKINSON HALL

Dickinson Hall

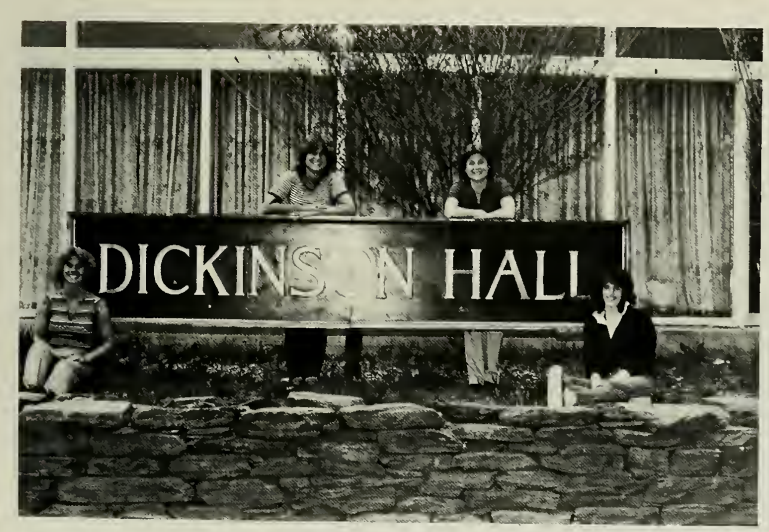

Dickinson Hall is one of the two women's dormitories found on the W.S.C. campus. This past year Dickinson Hall housed 362 students due to the tripling in the rooms. The dorm is under the direction of Harriet Mancill with the aid of the following Residential Advisors: Michelle Braconnier, Donna Coombs, Carol Farley, Lisa Kiely, Elisa Lerner, Brenda Nash, and Karen Sherman.

THE EXECUTIVE BOARD
President: Debbie Cutler
Vice-President: Jamie Nies
Treasurer: Deb Downey
Secretary: Elaine Kleyck

LAMMERS HALL

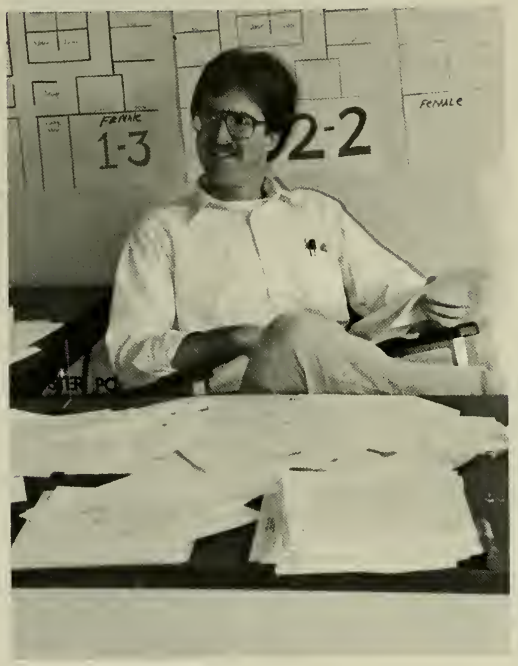

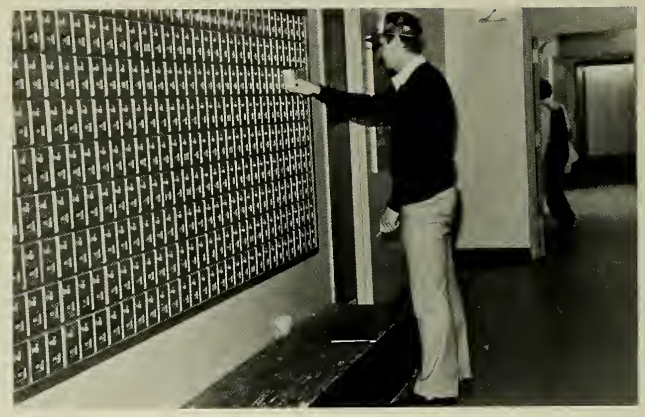

Lammers Hall

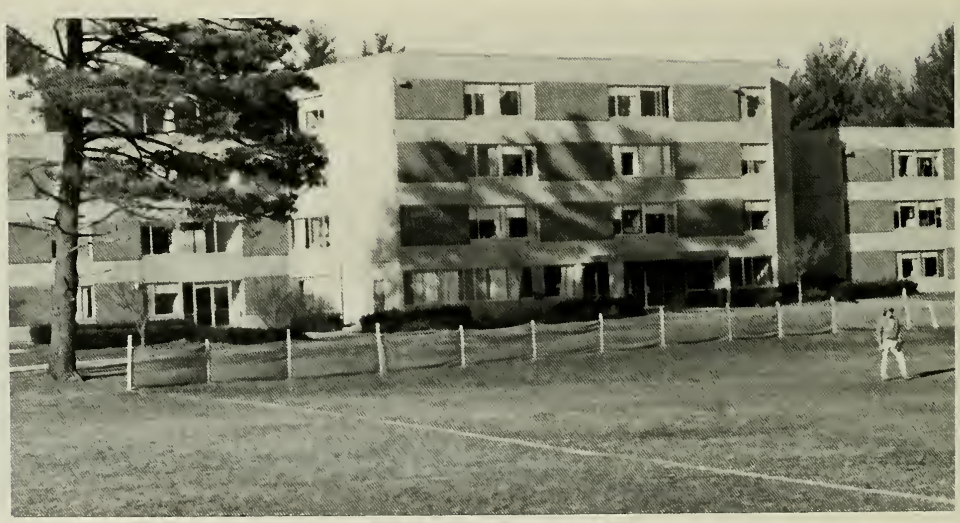

Lammers Hall is the only co-ed dormitory on campus. The dorm director is Bob Spear. There are seven residential advisors during the 1981-82 school year. These R.A.'s are responsible for one or two suites in the dorm, in addition to profiding security, guidance and friendship to the residents. Each suite contains twenty-four bedroom occupancy, a kitchen and laundry facility, living room and bathroom areas. The executive board for Lammers Hall are President: Judy Ziemski, Vice President: Lisa Lawrence, Secretary: Susan Miller, Treasurer: Kathy Dorward. The Residential Advisors are: Rich Calderone, Carol Kelly, Bob Quist, Melodee Hodges, Gordon Luciano, and Regina Alexander.

Lammers Hall has also been proud to house Father John Dean's office for two years.

OFF CAMPUS

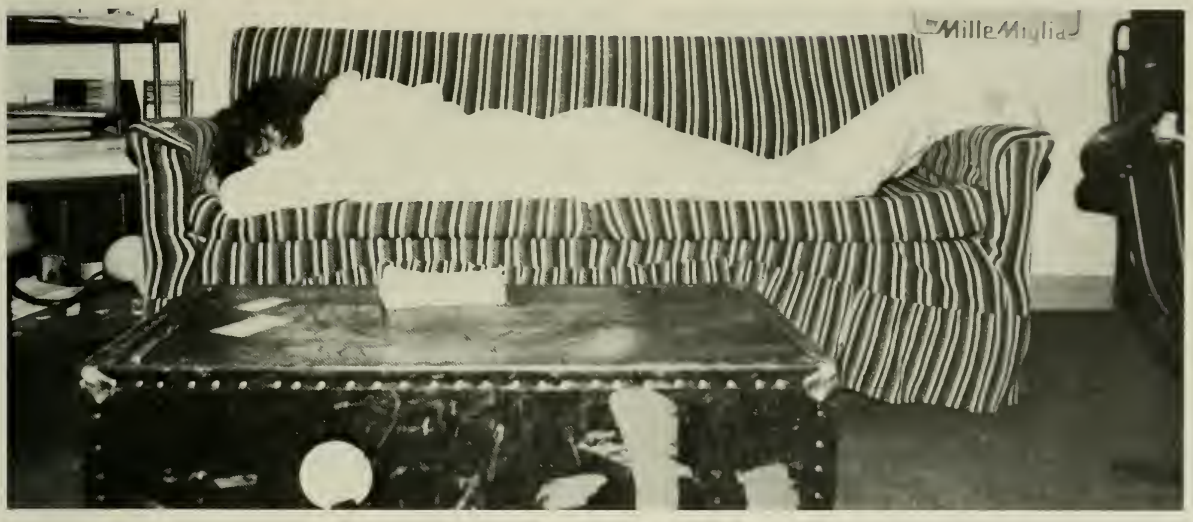

Commuter Life is an option to living on campus. This past year, under the direction of the commuters themselves, a new Commuter Student Office has been opened in Bates Hall. This room contains mail boxes and a lounge area; providing a central locality for commuters to meet, socialize and obtain campus information. Bates Cafeteria and the Campus Center Snack Shoppe have catered to most of the commuters' dining needs.

SCANLON HALL

Scanlon Hall

One of the two women's dormitories found on the W.S.C. campus is Scanlon Hall. Besides living quarters, Scanlon Hall contains the main cafeteria, The Student Senate office and the Scanlon Living Room where many campus activities are held.

After beginning the year with newly elected officers and a new Residence Director, Scanlon Hall was off to an active year. The dorm is under the direction of Kathi McColley and the Residential Advisors are as follows: Joanne Biondo, Jill Broyles, Meghan Clement, Judy Kennedy, Laurie Nicholas, Dianne Paquette, Tammie Payette and Monica Zembiski. The Executive Board is under the direction of President; Maureen Noonan, Vice-President; Joanne Paye, Treas.; Maryellen McCarthy and Sec. Susan Hasset.

SCANLON HALL

ADMINISTRATION AND FACULTY

ADMINISTRATION AND FACULTY
ADMINISTRATION AND FACULTY
ADMINISTRATION AND FACULTY
ADMINISTRATION AND FACULTY
ADMINISTRATION AND FACULTY
ADMINISTRATION AND FACULTY
ADMINISTRATION AND FACULTY

Francis Pilecki
President

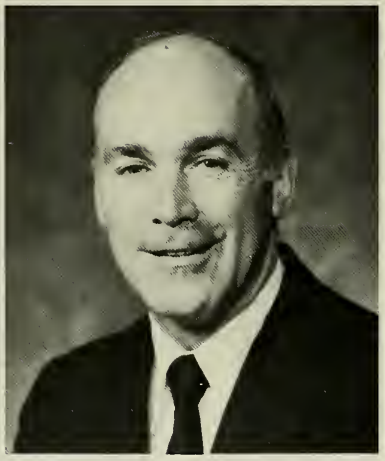

John Nevins
Vice President
Academic Affairs
Charles Hagan
Registrar

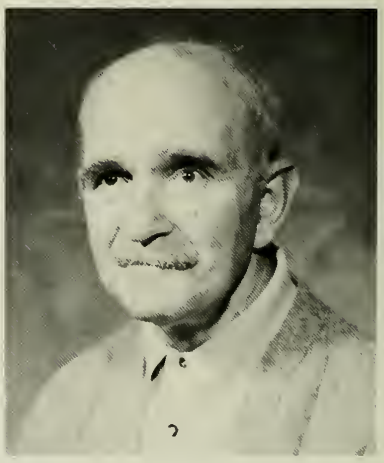

William Crean
Director, Admissions
James McKenna
Associate Dean
Student Services
Arno Maris
Art

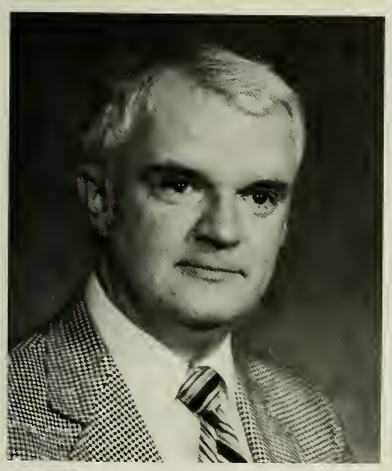

Patricia Conant
Art
Walter Korzec
Art
Bernard McMahon
Art

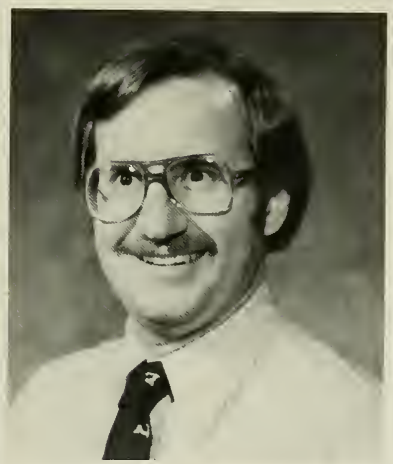

Ronald Michaud
Art
David Doe
Biology

Arthur Driscoll
Biology

Joel Eberlin
Biology

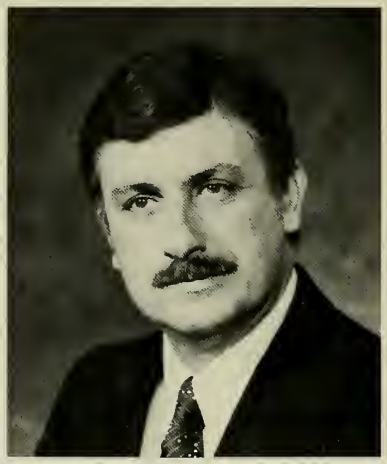

James Phillips
Biology
J. Kenneth Taylor
Biology

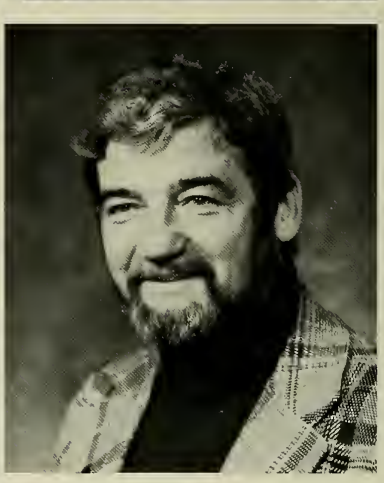

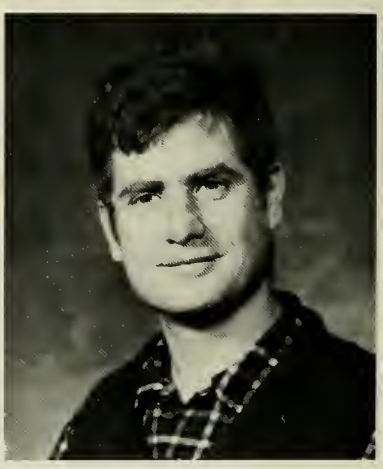

Victor Ascolillo
Criminal Justice
Kenneth Bowser
Criminal Justice
Norman Greenberg
Criminal Justice

John Jones
Criminal Justice
Alida Merlo
Criminal Justice
Russell Bellico
Economics/Business Administration

John Darrow
Economics/Business Administration
Gerald Healy
Economics/Business Administration

Nancy Kotzen
Economics/business Administration

Thomas McFarlin
Economics/Business Administration

Kathleen Pellegrino
Economics/Business Administration
Joseph Comerford
Education

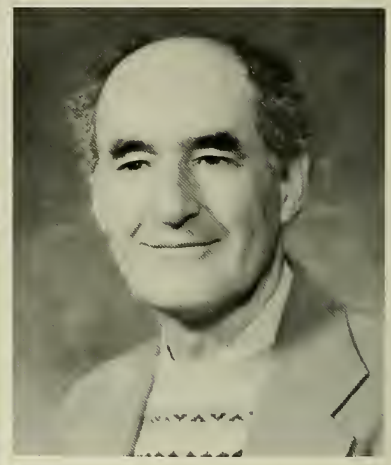

Wanda Cook
Education
Robert Guilbault
Education
Louise Butler Haas
Education

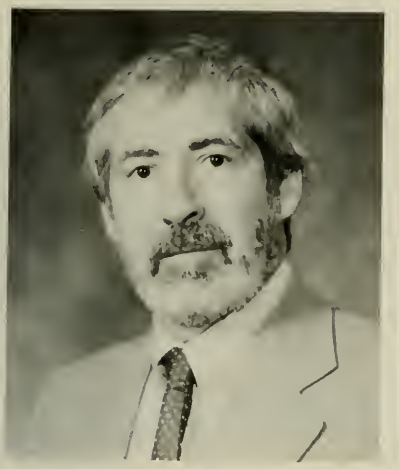

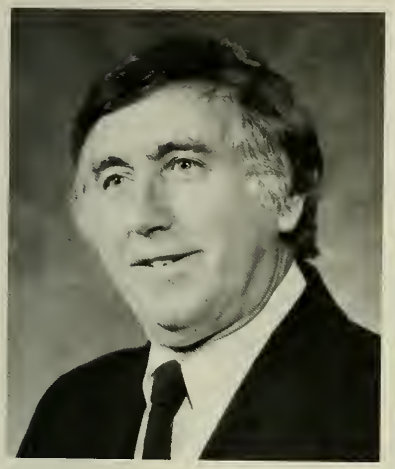

Donald Landry
Education
Lawrence Latour
Education
Dewey McGowen
Education

Linda Nober
Education
Joseph Tobia
Education

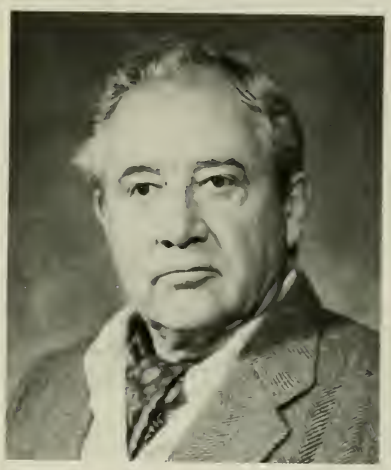

Edward Townsend
Education

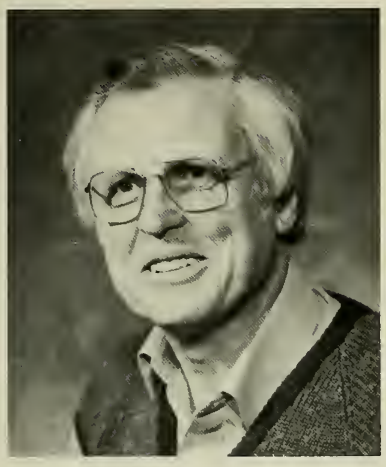

Edgar Alward
English

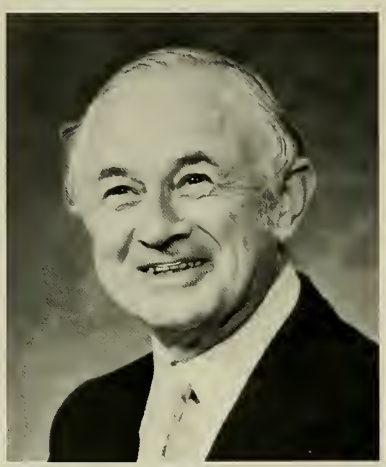

Wallace Goldstein
English
Celeste Loughman
English

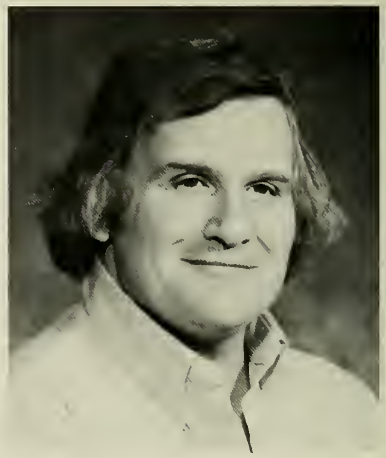

Bette Roberts
English
Philip Shepardson
English
Karl Leiker
Geography

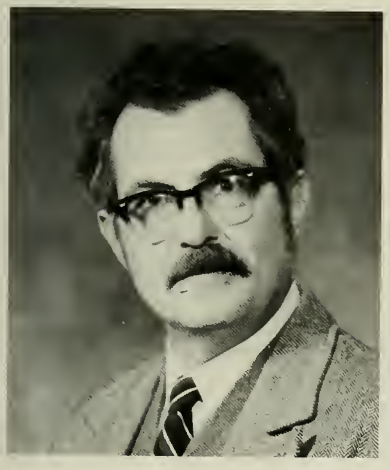

David Vincent
Geography
Robert Brady
History
Peter Bulkley
History

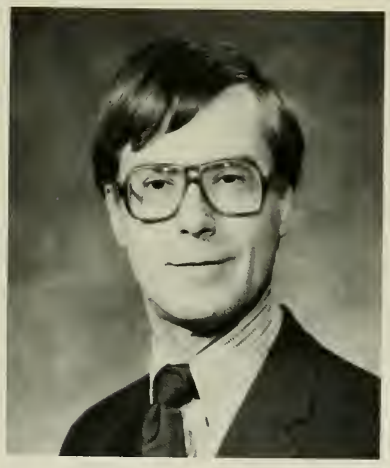

Fredrick Harling
History
John Ifkovic
History

Martin Kaufman
History

Catherine Shannon
History

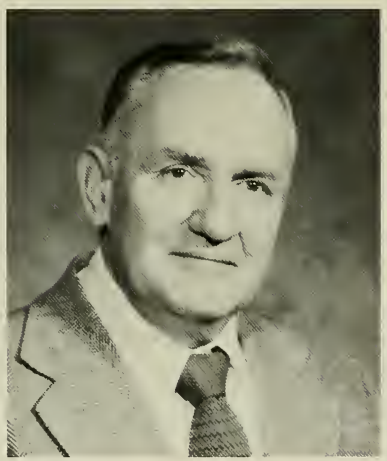

Elizabeth Teall
History
Alphonse Jackowski
Math/Computer Science

Robert McGuigan
Math/Computer Science
Edwin Abar
Media Studies
Maria Maris
Modern Foreign Languages

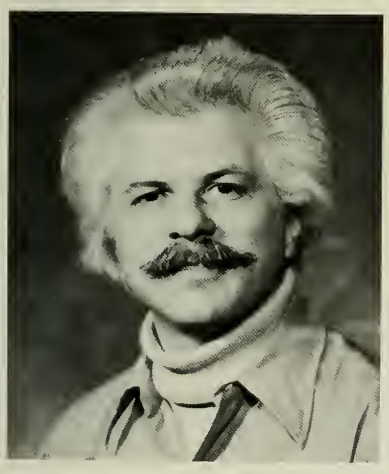

Kathleen McIntosh
Modern Foreign Languages
Donald Bastarche
Music
Theodore Davidovich
Music

Catherine Dower
Music
Arthur Jannery
Music

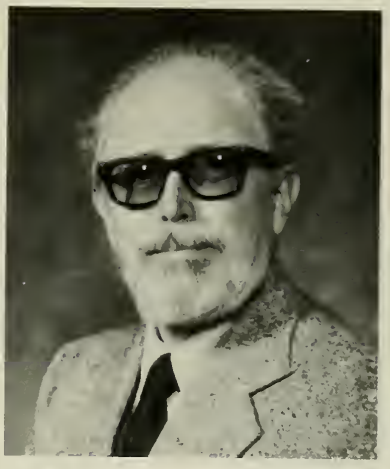

Lawrence Foard
Philosophy

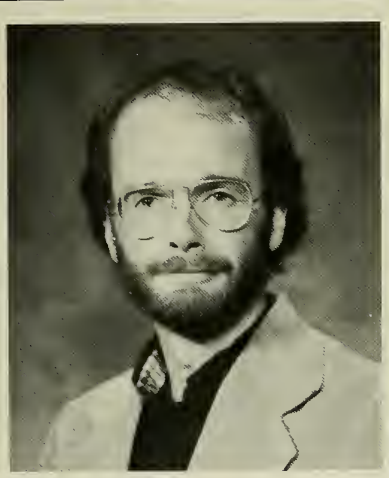

John Loughney
Philosophy

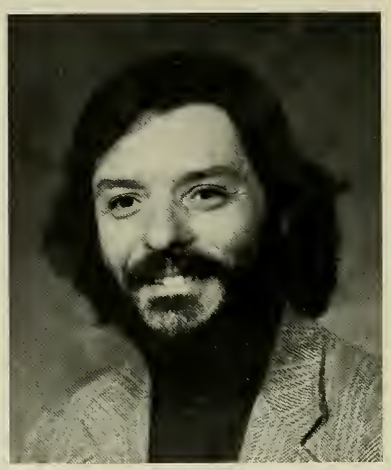

Gerald Tetrault
Philosophy
Tilia Fantasia
Physical Education

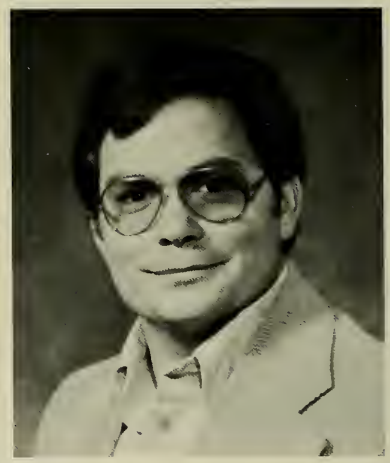

David Laing
Physical Education
Amelia Riou
Physical Education
Martha vanAllen
Physical Education

Erica Pilver
Political Science

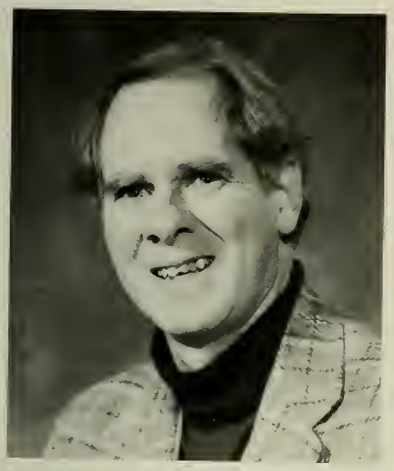

Weston Dyer
Political Science
Michael Engel
Political Science

Peter Ball
Physical Education
Gilbert Billings
Physical Science
Patrick Romano
Physical Science

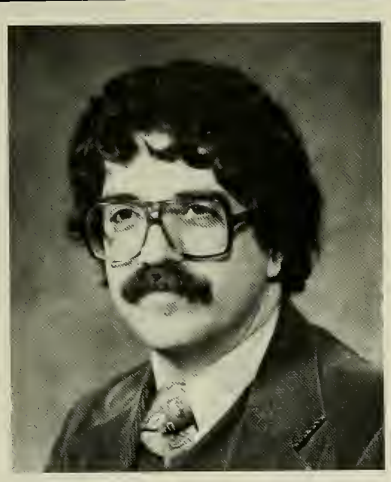

Brian Steinberg
Political Science

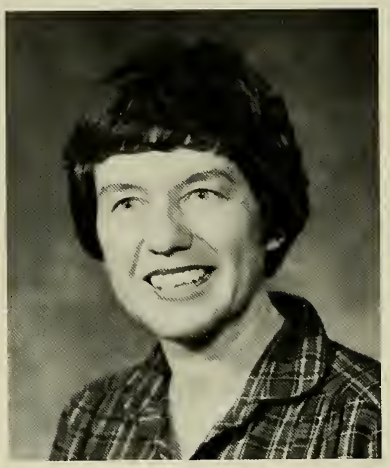

Joan Corell
Psychology
Susan Dutch
Psychology

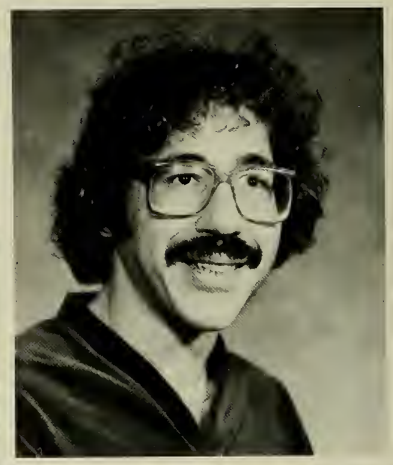

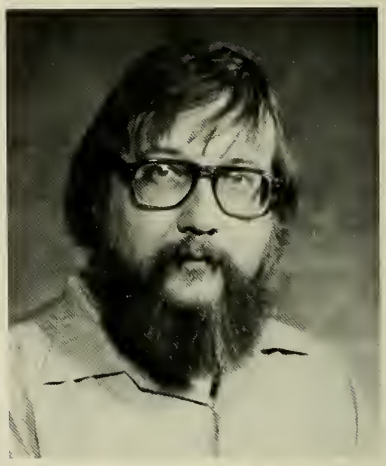

Jeffrey Flatt
Psychology
Horace Marchant
Psychology
Robert Martin
Psychology

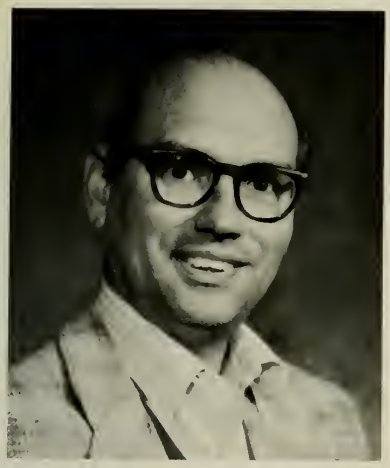

Brian Gilmartin
Sociology
Robert Green
Director, Financial Aid
Donald Ford
Director, Affirmative Action

Paul Mei
Vice President
Administration and Finance
Mieczyslaw Godek
Director, Planning and Development

Warren Hill
Vice President Student Services

Adrene Adams
Staff Assistant Campus Center

Norman Hiershe
Associate Dean
Health Services
Peter Mazza
Staff Associate
Counseling

Richard Pierce
Athletic Trainer
Alan Crandall
Housing Director
Maureen Fitzgerald
Alumni Office

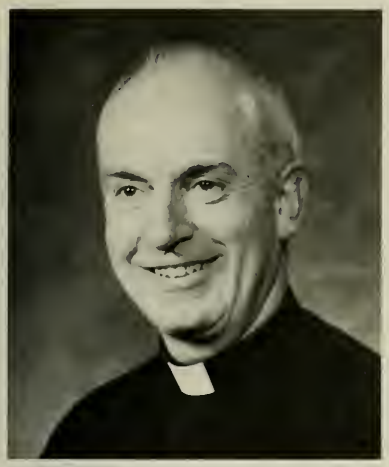

Father John Dean
Campus Ministry
Kamal Ali
A.I.D./Special Services Program
Nanci Salvidio
A.I.D./Special Services Program

Bruce King
A.I.D./Special Services Program
Joseph Jackson
A.I.D./Special Services Program

Joan Fuller
A.I.D./Special Services Program

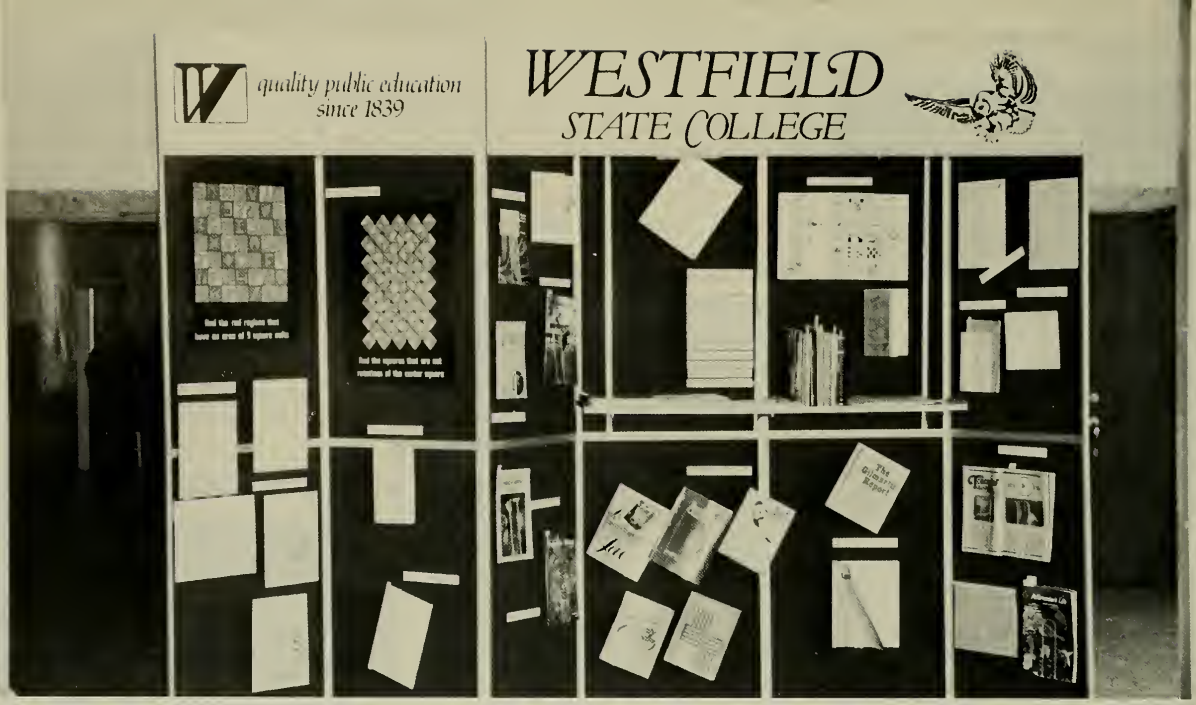
quality public education
since 1839
WESTFIELD
STATE COLLEGE

Senior Class Officers

Mary Gazzola
President

William McManus
Vice President

John Jones
Adviser

Sara Robinson
Secretary

Peter McMillan
Treasurer

Carl Copeland
Representative to Senate

Walter Korzec
Adviser

Donna Chaput
Representative to Senate

JIMINY
CRICKET

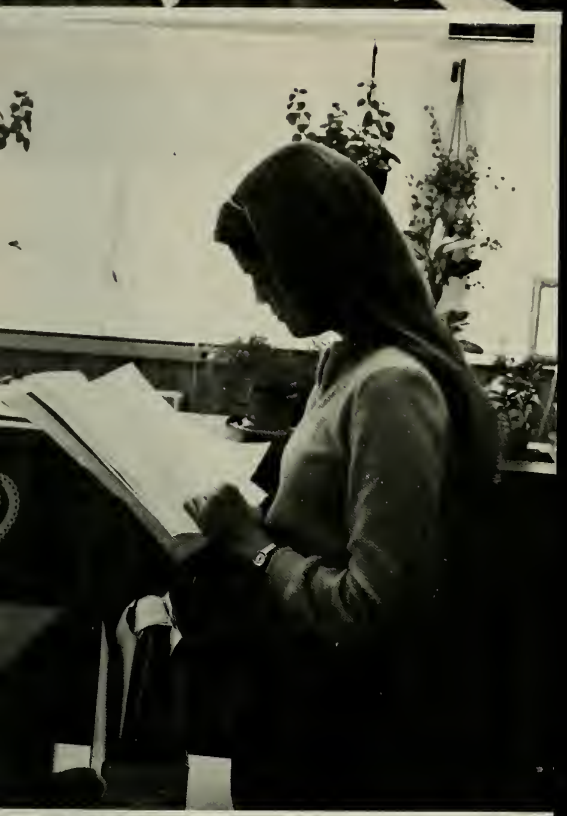

SENIORS
SENIORS
SENIORS
SENIORS
SENIORS
SENIORS
SENIORS
SENIORS
SENIORS
SENIORS
SENIORS
SENIORS
SENIORS
SENIORS
SENIORS
SENIORS
SENIORS
SENIORS
SENIORS
SENIORS
SENIORS

Alato, Anne A., Elementary Education
19 Lockhouse Rd., Apt. 10
Westfield, MA 01085
Akillian, William, Social Science
66 Long Ave.
Framingham, MA 01701
Alatalo, Jane M., Criminal Justice
15 Marlboro St.
Maynard, MA 01754
Alves, Maria J., Social Science
16 Hampden St.
Ludlow, MA 01056
Andruszkiewicz, Paul, Political Science
39 ½ Mason St.
Salem, MA 01970
Aries, Suzanne M., Elementary Education
4 Summer St.
N. Easton, MA 02356
Armstrong, Jayne M., Psychology
Salisbury Rd.
Sheffield, MA 01257
Arnold, Thomas, Criminal Justice
1 Sheridan Rd.
Wilmington, MA 01887
Atkins, Brenda J., Media Systems & Management
12 Ashwood Rd.
Lynnfield, MA 01940
Atkinson, Mark A., Business Management
77 Maverick St.
Fitchburg, MA 01420

Bakon, Cynthia L., Mathematics
231 White St.
Belmont, MA 02178
Barkyoumb, Patricia M., Psychology
73 Montgomery St.
Westfield, MA 01085
Barron, Sandra L., Business Management
52 Burton St.
Brighton, MA 02135
Beattie, Louise E., Physical Education
8 Malone Ave.
Westfield, MA 01085
Bergevin, Tracy L., Media Systems & Management
Box 554
Shirley, MA 01464
Bernard, James F., Jr., Criminal Justice
517 Berkley St.
Berkley, MA 02780
Bernard, Mary T., Criminal Justice
268 Wanoosnoc Rd.
Fitchburg, MA 01420
Bernardo, Carmen L., Elementary Education
532 Winsor St.
Ludlow, MA 01056
Berry, Lynn M., Special Education
225 Birch Bluff Dr.
Westfield, MA 01085
Bess, Lori A., Physical Education
1 Canary St.
Sandwich, MA 02563
Bettano, Paula J., Psychology
7 Franklin St.
Saugus, MA 01906
Blasi, David G., Business Management
11 Clematis St.
Winchester, MA 01890

Anne A. Aalto

William Akillian

Jane M. Alatalo

Maria J. Alves

Paul Adruszkiewicz

Suzanne M. Aries

Jayne M. Srmstrong

Thomas Arnold

Brenda Atkins

Mark A. Atkinson

Cynthia L. Bakon

Patricia M. Barkyoumb

Sandra L. Barron

Louise E. Beattie

Tracy L. Bergevin

James F. Bernard, Jr.

Mary T. Bernard

Carmen L. Bernardo

Lynn M. Berry

Lori A. Bess

Paula J. Bettano

David G. Blasi

Virginia M. Bocus

Robin D. Boissy

Peter R. Bolton

Cheryl A. Bonner

Robert M. Booth

Victoria L. Bourque

Diane Bowen

Michelle B. Braconnier

Janelle M. Brady

Katherine E. Brick

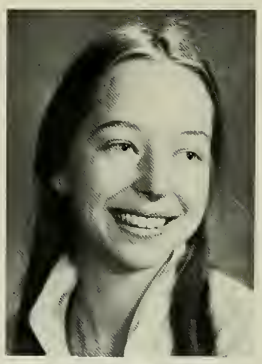
Karen M. Brighenti

Kathleen M. Brown

Valerie A. Brown

Karen A. Buchanan

Lisa M. Buchinski

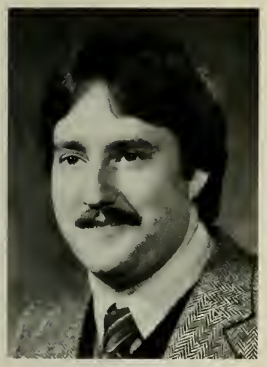
Paul E. Burgholzer

Linda J. Burk

Eileen M. Burke

Elizabeth A. Burt

Susan M. Butcher

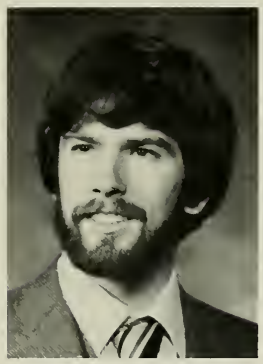
Michael A. Caccavelli

James P. Cadello

Andrea L. Callahan

Tracey L. Cameron

Bocus, Virginia M., Mathematics
13 Myrtle St.
Baldwinville, MA 01436
Boissy, Robin D., Elementary Education
10 Chestnut Hill Rd.
Hampden, MA 01036
Bolton, Peter R., Criminal Justice
3 Eileen Rd.
Peabody, MA 01960
Bonner, Cheryl A., Physical Education
44 Harding St.
Milford, MA 01757
Booth, Robert M., Business Management
25 Baltimore St.
Millis, MA 02054
Bourque, Victoria L., Bowen, Diane, Criminal Justice
Braconnier, Michelle B., Political Science
34 Holden Rd.
Sterling Junction, MA
Brady, Janelle M., Business Management
15 King Phillip St.
S. Weymouth, MA 02190
Brick, Katherine E., Physical Education
83 Beach Rd.
Wolcott, CT 06716
Brighenti, Karen M., Biology
547 Worchester Rd., Apt. 57
Framingham, MA 01701
Brown, Kathleen M., Criminal Justice
20 Harrison Rd.
Canton, MA 01021
Brown, Valerie A., Computer Science
36 Everett St.
Rockland, MA 02370
Buchanan, Karen A., Business Management
1011 South St.
Roslindale, MA 02131
Buchinski, Lisa M., Art
Church Lane
Richmond, MA 02154
Burgholzer, Paul E., Elementary Education
284 Summer St.
Somerville, MA 02144
Burk, Linda J., Special Education
Burke, Eileen M., Business Management
11 Hemlock St.
Brockton, MA 02402
Burt, Elizabeth, A., Psychology
42 Warren St.
Taunton, MA 02780
Butcher, Susan M., Criminal Justice
25 Cottage St.
Ware, MA 01082
Caccavelli, Michael A., Business Management
13 Moore St.
Natick, MA 01760
Cadello, James P., General Studies
5 Jefferson St.
Westfield, MA 01086
Callahan, Andrea L., Psychology
10 Lockhouse Rd. Apt. 10
Westfield, MA 01085
Cameron, Tracey L., Special Education
1 Clearbrook Drive
Smithtown, NY 11787

Cambell, Sandra J., Special Education
34 Glendale St.
Easthampton, MA 01027
Camposeo, Judith M., Special Education
East St., Box 168
Goshen, MA 01032
Campus, Nancy, Physical Education
6 Currier Park
Ipswich, MA 01938
Capeless, Edward B., Social Science
89 Meadow View Dr.
Pittsfield, MA 01201
Capistrand, Marcy A., Special Education
Southbridge, MA 01550
Carvelbo, Joanne M., Special Education
41 Green St.
Fairhaven, MA 02719
Carbonara, Laura A., Political Science
20 Maple Ave.
Bridgewater, MA 02324
Carney, Barbara D., Criminal Justice
2 Townly Rd.
Watertown, MA 021
Carrow, Richard W., Criminal Justice
17 Shirley Rd.
Lynn, MA 01904
Chaisson, Christina J., Psychology
49 Beechwood Rd.
Braintree, MA 02184
Chaput, Donna, Physical Education
14 Endmoor Rd.
Westford, MA 01886
Charewicz, Barry J., Criminal Justice
165 Chandler Rd.
Andover, MA 01810
Ciriello, Deborah A., Elementary Education
54 Cushing Rd.
Westwood, MA 02090
Clancy, Martha F., Political Science
5 Woodbine Rd.
Mattapoisett, MA 02739
Clark, Elizabeth D., Business Management
234 Locust St.
Danvers, MA 01923
Clarke, Andrew J., Economics
48 Highland St.
Waltham, MA 02154
Coates, Peter, Economics
115 Lexington St.
Burlington, MA 01803
Coburn, Jane E., Biology
8 Cahill Park Dr.
Framingham, MA 01701
Collins, Diane, Criminal Justice
9 Hancock Rd.
Wakefield, MA 01880
Collins, Joan M., Physical Education
32 Tingley Rd.
Braintree, MA 02184
Comparato, Leanore M., Social Science
10 Fulton Rd.
Andover, MA 01810
Condon, William J., Music
Eastalee Dr.
Spencer, MA 01562

Sandra J. Cambell

Judith M. Camposeo

Nancy Campus

Edward B. Capeless

Marcy A. Capistrand

Joanne M. Carvalho

Laura A. Carbonara

Barbara D. Carney

Richard W. Carrow

Christina J. Chaisson

Donna Chaput

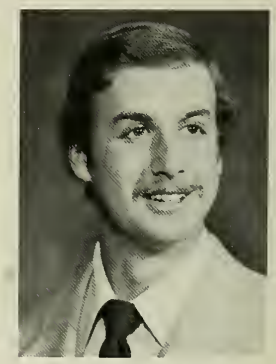
Barry J. Charewicz

Deborah A. Ciriello

Martha F. Clancy

Elizabeth D. Clark

Andrew J. Clarke

Peter Coates

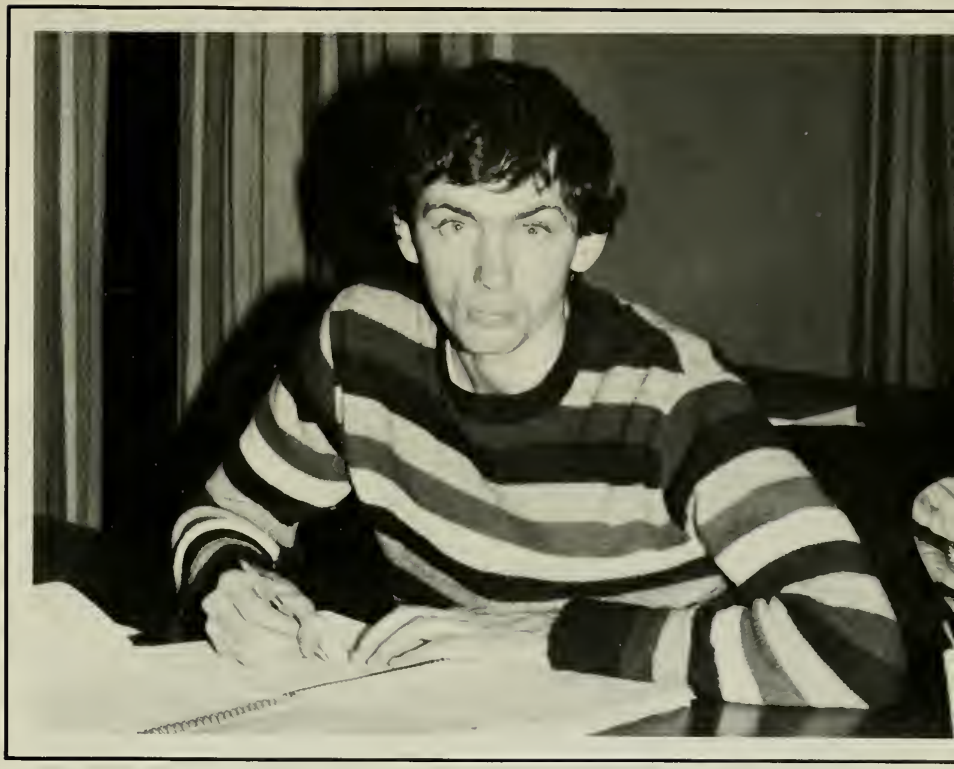

Jane E. Coburn

Diane Collins

Joan Collins

Leanore M. Comparato

William J. Condon

Paul B. Conley, Jr.

Kathleen I. Conlin

Carolyn Connell

John J. Connolly

Ellen M. Conrad

Lorraine A. Cook

Timothy G. Cooper

Carl W. Copeland

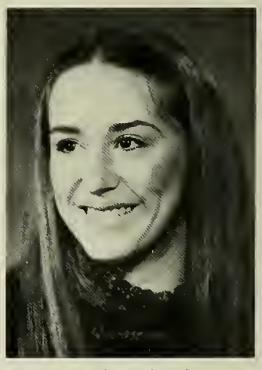
Patricia A. Cormier

Diana L. Cote

Cynthia R. Coury

Susan J. Coyle

Timothy J. Cruise

Michael J. Cummings, Jr.

Joanne Curran

Jane M. Curtin

David J. Dacyczn

Robert A. Dagnese

Carol A. Daly

Thomas J. Daniels, Jr.

Lori A. Deroo

Michael J. Desroches

Conley, Paul B. Jr., Criminal Justice
22 Howard St.
Norwell, MA 02062
Conlin, Kathleen I., Political Science
P.O. Box 1212
Westfield, MA 01085
Connell, Carolyn, Criminal Justice
311 Lowell St.
Wakefield, MA 01880
Connolly, John J., Business Management
19 Old Coach Rd.
Canton, MA 02021
Conrad, Ellen M., Art
8 Cherry St.
Westfield, MA 01085
Cook, Lorraine A., Elementary Education
48 Washburn Ave.
Greenfield, MA 01301
Cooper, Timothy G., 33 Mountain View Terr.
Dalton, MA 01226
Copeland, Carl W., Business Management
31 Tyson Rd.
Worcester, MA 01606
Cormier, Patricia A., Special Education
29 Alenclair Dr.
Amesbury, MA 01013
Cote, Diana L., Art
29 Theodore St.
Enfield, CT 06082
Coury, Cynthia R., Criminal Justice
391 Benedict Rd.
Pittsfield, MA 01201
Coyle, Susan J., Music
37 Greenbrook Dr.
Stoughton, MA 02072
Cruise, Timothy J., Criminal Justice
12 Hampden Ave.
Brockton, MA 02401
Cummings, Michael J., Jr., 16 Cedar Terrace
Milton, MA 02191
Curran, Joanne, 35 Katherine St.
Weymouth, MA 02191
Curtin, Jane M., Political Science
11 Miller Ave.
Braintree, MA 02184
Dacyczn, David J., Criminal Justice
S. Mill River Rd.
S. Deerfield, MA 01373
Dagnese, Robert A., Social Science
169 Paradise Rd.
Swampscott, MA 01907
Daly, Carol A., Criminal Justice
Daniels, Thomas J., Jr., Criminal Justice
31 Brill Ave.
Waterford, CT 06385
Deroo, Lori A., 6 Highland Ave.
Winchester, MA 01890
Desroches, Michael J., Social Science
6 Virginia Dr.
Granby, MA 01033

Devine, Michael J., Criminal Justice
S. Main St.
Sunderland, MA 01375
Dickinson, Trina B., Criminal Justice
380 Chesterfield Rd.
Northampton, MA 01060
Dobek, Anne M., Business Management
292 Chicopee St.
Chicopee, MA 01013
Doel, Cynthia E., Psychology
20 Arnold St., Apt. 2B
Westfield, MA 01085
Dombek, Janice A., Physical Education
46 Harvard St.
Gardner, MA 01440
Donovan, Ronald E., Business Management
101 Lenox St.
Quincy, MA 02169
Doyle, Katherine M., English
50 Rhinebeck Ave.
Springfield, MA 01129
Duclos, Norma Jean M., Psychology
16 Stoughton Ave.
Webster, MA 01570
Dumas, Carol A., Criminal Justice
155 Brookline St.
Worcester, MA 01603
Duquette, Kathleen M., Criminal Justice
749 Beacon Circle
Springfield, MA 01119
24 Whitney St.
Brookline, MA 02167
Elefterakis, Kim M., Social Science
57 Columbus Ave.
Northampton, MA 01060
Ellis, Kathleen M., Criminal Justice
29 Orchard Dr.
Acton, MA 01720
Englehardt, Susan A., Special Education
129 West St.
W. Hatfield, MA 01088
Enstad, Mary B., Psychology
9 Arthur St.
Winchester, MA 01890
Ernest, Faith E., Social Science
22 Sandyridge Circle
Sharon, MA 02067
Estabrook, Elizabeth A., Elementary Education
43 Monson Rd.
Wilbraham, MA 01095
Estelle, Cheryl, M., Computer Science
Mountainview Dr.
Huntington, MA 01050
Everett, Janine,
Tower at Ferncroft #1612
Danvers, MA 01923
Fagan, Lisa R., Criminal Justice
6 McDonnell Dr.
RAndolph, MA 02368
Fallon, James G., Criminal Justice

Michael J. Devine

Trina B. Dickinson

Anne M. Dobek

Cynthia E. Doel

Janice A. Dombek

Ronald E. Donovan

Katherine M. Doyle

Norma Jean Duclos

Carol A. Dumas

Kathleen M. Duquette

Kim M. Elefterakis

Kathleen M. Ellis

Susan A. Englehardt

MAry B. Enstad

Faith E. Ernest

Elizabeth A. Estabrook

Cheryl M. Estelle

Janine Everett

Lisa R. Fagan

James G. Fallon

Ellen P. Farquharson

Ellen M. Farragher

Kevin G. Farren

Michael P. Fay

Thomas M. Ferreira

Darlene K. Filgerleski

Donna M. Filosa

Shawn T. Fitzgerald

Mary E. Fitzgibbons

Kim E. Flynn

James P. Foley

Andrew J. Ford

Susan M. Frabotta

Lynne M. Frankian

Nancy C. Fuery

Roger W. Fuller

Craig J. Filone

Robert J. Gallagher

Toni M. Gallo

Joseph B. Garvey

Mary E. Gazzola

Susan M. Gelerman

Farquharson, Ellen P., Business Management
935 Main St.
Wilbraham, MA 01095
Farragher, Ellen M., Criminal Justice
130 Pearl St.
Clinton, MA 01510
Farren, Kevin G., Psychology
143 Granger St.
Quincy, MA 02170
Fay, Michael P., Mathematics
59 Charles Diersch St.
E. Weymouth, MA 02189
Ferreira, Thomas M., Physical Education
38 Surfside Rd.
Nantucket, MA 02554
Filgerleski, Darlene K., Criminal Justice
14 Rose Lane
N. Grafton, MA 01536
Filosa, Donna M., Psychology
19 Woodland Ave.
Milford, MA 01757
Fitzgerald, Shawn T., Social Science
12 Ashmont Dr.
Framingham, MA 01701
Fitzgibbons, Mary E., Special Education
20 Elsinore St.
Concord, MA 01742
Flynn, Kim E., Psychology
183 Linden St.
S. Hamilton, MA 01982
Foley, James P., 219 Blisswood Dr.
Ludlow, MA 01056
Ford, Andrew J., Business Management
56 Henry Turner Bailey Rd.
Scituate, MA 02060
Frabotta, Susan M., Special Education
28 Capron St.
Uxbridge, MA 01569
Frankian, Lynne M., Psychology
34 Tatman St.
Worcester, MA 01607
Fuery, Nancy C., Business Management
678 Massachusetts Ave.
Lexington, MA 02173
Fuller, Roger W., P.O. Box 1056
Westfield, MA 01085
Fulone, Craig J., Social Science
4 Scarsdale Rd.
Natick, MA 01760
Gallagher, Robert J., Business Management
73 Moosehill Rd.
E. Walpole, MA 02032
Gallo, Toni M., Elementary Education
Garvey, Joseph B., Psychology
181 Phoenix Terrace
Springfield, MA 01104
Gazzola, Mary E., Special Education
135 Summer St.
Kingston, MA 02364
Kelerman, Susan M., Psychology
207 Vermont Ave.
Somerset, MA 02726

Gelineau, Janice M., Art
10 Ealine St.
Webster, MA 01570
Gihhons, Ann F., Criminal Justice
124 Monadnock Rd.
Worcester, MA 01609
Gihhons, Linda M., General Studies
44 Michael Dr.
S. Hadley, MA 01075
Gihbs, Stephen G., Business Management
129 Holyoke Rd.
Easthampton, MA 01027
Giberti, Enes B., Art
Goss Hill Rd.
Huntington, MA 01050
Gihson, Jayne, General Studies
Gillette, Linda A., French
7 Faxon Green
Newport, RI 02840
Gilmetti, Keith B., Criminal Justice
9 Wing Rd.
Pocasset, MA 02559
Gilmetti, Susan, Elementary Ecucation
9 Wing Rd.
Pocasset, MA 02559
Gilmore, Gail A., Special Education
49 Nash Rd.
S. Weymouth, MA 02190
Gilrein, Sean M., Special Education
7 Cassidy Ave.
S. Dennis, MA 02660
Girouard, Lisa A., Physical Education
826 East St., Apt. 15
Ludlow, lMA 01056
Giroux, Robin A., Social Science
98 Adrich Rd.
Wilmington, MA 01887
Giuffrida, Lori A., Psychology
119 Autran Ave.
N. Andover, MA 01845
Good, Julie M., Business Management
62 Farnum St.
N. Andover, MA 01845
Gordnier, Marion R., Special Education
Stockbridge Rd. W.
Stockbridge, MA 01266
Grafton, Cheyryl A., Art
Old Oaken Bucket Rd.
Norwell, MA 02061
Greer, Kathleen M., Psychology
21 Midledge Ave.
Hull, MA 02045
Griffin, Denise P., Psychology
74 Ord St.
Salem, MA 01970
Griffin, Elizaheth H., Special Education
124 Lexington St.
Burlington, MA 01803
Hallstrom, Jill E., Psychology
179 Holden St.
Worcester, MA 01606
Hammel, Mary, Social Science
25 Bailey St.
Agawam, MA 01001
Hannigan, Patricia J., Physical Education
183 Hall St.
Leominster, MA 01453
Harding, Brain T., Criminal Justice
17 Winthrop Ave.
Wollaston, MA 92170

Janice M. Gelineau

Ann F. Gibbons

Linda M. Gibbons

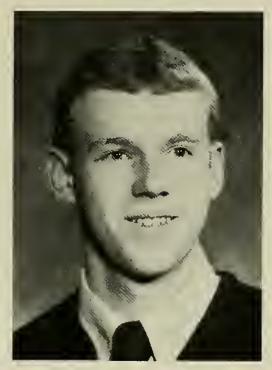
Stephen G. Gibbs

Enes B. Giberti

Jayne Gibson

Linda A. Gillette

Keith B. Gilmetti

Susan Gilmetti

Gail A. Gilmore

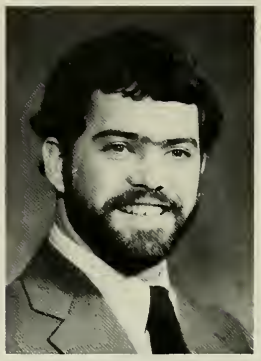
Sean M. Gilrein

Lisa A. Girouard

Robin A. Giroux

Lori A. Giuffrida

Julie M. Good

Marion R. Gordnier

Cheryl A. Grafton

Kathleen M. Greer

Denise P. Griffin

Elizabeth H. Griffin

Jill E. Hallstrom

Mary Hamel

Patricia J. Hannigan

Brian T. Harding

Sheila J. Harnois

Ellen M. Harrington

Leila L. Harrington

Mary E. Hastings

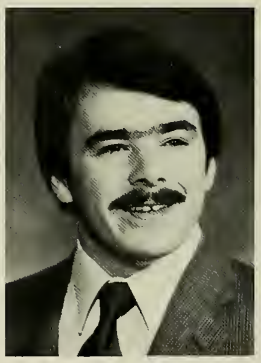

John P. Haswell

Janet Hatala

Jean P. Hayes

Patricia R. Haynes

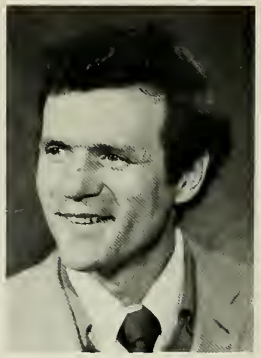

Joseph Hayward

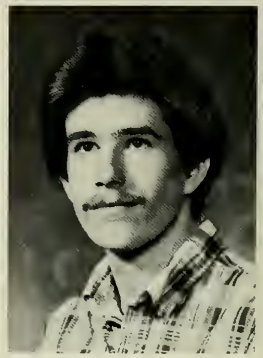

John J. Healey

Mona E. Healy

E. Virginia Hebert

Jacqueline R. Heher

John D. Heinricher

Christina Henderson

Mark Hennessy

Glenn M. Herbert

Karen M. Herbst

Annette S. Hernandez

Donna J. Hickey

William H. Hildreth

Kim M. Hodgen

Harnios, Sheila J., Criminal Justice
97 Maebeth St.
Springfield, MA 01119
Harrington, Ellen M., Elementary Education
38 Sturges Rd.
W. Roxbury, MA 02132
Harrington, Leila L., Art
12 Meadow St.
Westfield, MA 01085
Hastings, Mary E., Political Science
15 Harris St.
Clinton, MA 01510
Haswell, John P., Criminal Justice
5 Sheridan St.
Natick, MA 01760
Hatala, Janet, Mathematics
137 Gracey Rd.
Canton, CT 06019
Hayes, Jean P., Social Science
11 Tucker St.
Milton, MA 02187
Hayes, Patricia R., Business Management
131 Clyde St.
Springfield, MA 01107
Hayward, Joseph, Biology
Healey, John J.,
8 Sawin St.
Natick, MA 01760
Healy, Mona E., Special Education
P.O. Box 342
Barre, MA 01074
Hebert, E. Virginia, Media Studies
50 Fairfield Ave.
Westfield, MA 01085
Herer, Jacqueline R., Physical Education
1124 Burt St.
Taunton, MA 02780
Heinricher, John D., Criminal Justice
443 South St.
Foxboro, MA 02035
Henderson, Christina, Biology
22 Hilltop Dr.
Millis, MA 02054
Hennessy, Mark, History
198 Southfield Rd.
Concord, MA 01742
Herbert, Glenn M., Computer Science
70 Orchard Lane, P.O. 716
Holliston, MA 01746
Herbst, Karen M., Criminal Justice
42 Rich St.
Worcester, MA 01602
Hernandez, Annette S., Mathematics
60 Blue Ridge Lane
W. Hartford, CT 06117
Hickey, Donna J., Elementary Education
43 Royal St.
Quincy, MA 02170
Hildreth, William H., Special Education
5K Clematis Rs.
Agawam, MA 01001
Hodgen, Kim M., Psychology
Pleasant St.
Wilton, NH 03086

Honkala, Dale A., Elementary Education
Greenville Rd.
Ashby, MA 01431
Horgan, Daniel P., Business Management
12 W. View St.
Auburn, MA 01501
Houlihan, Eileen A., Elementary Education
10 Baker Rd.
Nahant, MA 01908
Hughes, Ray F., Business Management
Hampton Gardens, 5159
Northampton, MA 01060
Hutchinson, Gail A., Business Management
63 Adrian Ave.
W. Springfield, MA 01089
Hutchinston, Martin D., Political Science
116 Walnut St.
Clinton, MA 01510
Janisieski, Robert A., Computer Science
174 Sackett Rd.
Westfield, MA 01085
Jenkins, Lindy L., Physical Education
36 Delano Rd.
Marion, MA 02738
Joanis, Dorothy F., Biology
137 Purchase St.
Milford, MA 01757
Johnson, David S., Business Management
13 Hathaway Rd.
Lexington, MA 02173
Joseph, Stephen R., Business Management
579 Cooper St.
Agawam, MA 01001
Joyner, Norma J., Modern Foreign Language
P.O. Box 361
W. Stockbridge, MA 01266
Judd, Karen J., Economics
170 N. West St.
Feeding Hills, MA 01030
Kasigian, Mark Business Management
193 Monument St.
Haverhill, MA 01830
Kallio, Pamela B., Social Science
29 Conant St.
Acton, MA 01720
Kasparian, Linda J., English
682 Norfolk St.
Holliston, MA 01746
Kavilius, Kathy M., Business Management
107 Irving St.
Norwood, MA 02062
Kelly, Karen L., Psychology
14 Brookside Ave.
Winchester, MA 01890
Kennedy, Kerry A., Criminal Justice
4 Washington Ave.
Hyannisport, MA 02647
Kenney, Susan, Mathematics
16 Old Toll Rd.
West Barnstable, MA 12688
Kent, Mary L., Psychology
9 Laconia Rd.
Natick, MA 01760
Keohane, Karen P., Elementary Education
27 Ravine Rd.
Melrose, MA 02176

Dale A. Honkala

Daniel P. Horgan

Eileen A. Houihan

Ray F. Hughes

Gail A. Hutchinson

Martin D. Hutchinston

Robert A. Janisieski

Lindy L. Jenkins

Dorothy F. Joanis

David Johnson

Stephen R. Joseph

Norma J. Joyner

Karen J. Judd

Mark J. Kahigian

Pamela B. Kallio

Linda J. Kasparian

Kathy M. Kavillus

Karen L. Kelly

Kerry A. Kennedy

Susan Kenney

Mary L. Kent

Karen P. Keohane

Sandra A. Kerwin

Kathleen M. Killips

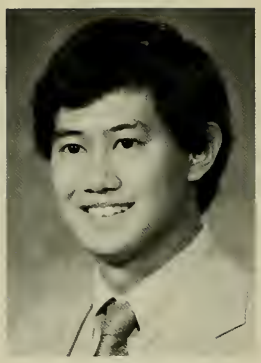
Krerkkiat Kittikachorn

Michael B. Koczera

Peter H. Larsen

Sheila M. Larson

Robert P. Lavin

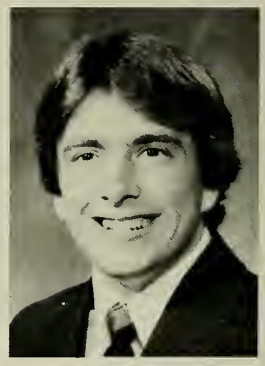
John F. Leahy

Lorinda-Sue Lebarnes

Donna M. Lee

Donna J. Legere

Doanld B. Legge

Donna M. Lein

Joseph W. Lemuth

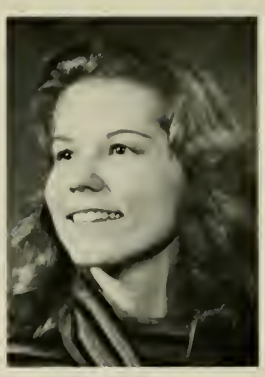
Leslie A. Letourneau

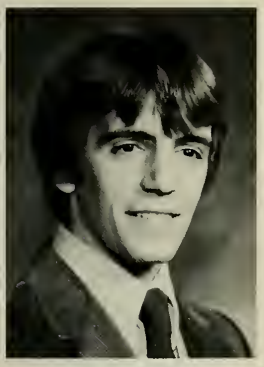
Joseph G. Levesque

Laura J. Liberty

Glenn M. Lindsey

Jeffrey M. Long

David MpW. Lossez

David Lundergan

Laura MacDonnell

Karen M. MacEachern

Linda M. MacGillivray

Kerwin, Sandra A., General Studies
8 Carriage Hill Rd.
Andover, MA 01810
Killips, Kathleen M., Elementary Education
148 Western Ave.
Westfield, MA 01086
Kittikachorn, Krerkkiat, Business Management
12 Warwick Rd., Apt. 2
Brookline, MA 02146
Koczera, Michael B., Business Management
1225 Salem St.
N. Andover, MA 01845
Larsen, Peter H., Mathematics
29 Wyman Rd.
Lexington, MA 02173
Larson, Sheila M., Special Education
344 Hampshire Rd.
Methuen, MA 01844
Lavin, Robert P., Art
18 Osceola Ave.
Worcester, MA 01606
Leahy, John F., Business Management
520 Newton St.
S. Hadley, MA 01075
Lebarnes, Lorinda-Sue, Criminal Justice
West Street
Carver, MA 01330
Lee, Donna M., Special Education
6 Ivy St.
Attleboro Falls, MA 02763
Legere, Donna J., Political Science
471 Cedar Brook Rd.
Lynn, MA 01904
Legge, Donald B., Music
52 Bayley St.
Westwood, MS 02090
Lein, Donna M., Special Education
76 Plunkett St.
Pittsfield, MA 01201
Lemuth, Joseph W., Criminal Justice
19 Rollins St.
Groveland, MA 01834
Letourneau, Leslie A., Special Education
32 Shattuck St.
Greenfield, MA 01301
Levesque, Joseph G., Criminal Justice
88 Main St.
W. Warren, MA 01092
Liberty, Laura J., Business Management
157 Woodcrest Rd.
Springfield, MA 01129
Lindsey, Gleen M., Criminal Justice
32 Plymouth Rd.
Hanover, MA 02339
Long, Jeffrey M., Criminal Justice
497 Oak St.
Westwood, MA 02090
Loaawz, David W., General Studies
20 Joyce Dr.
Westfield, MA 01085
Lundergan, David, Music
10 Bristol St.
Salem, MA 01970
MacDonnell, Laura, Social Science
223 Webster St.
W. Newton, MA 02165
MacEachern, Karen M., Social Science
3 Kirk St.
Wilmington, MA 01887
MacGillivray, Linda M., Business Management
37 Charles St.
Lexington, MA 02173

Magnano, Sandy J., Business Management
49 Longfellow Ave.
Pittsfield, MA 01201
Mahan, Katherine E., Special Education
15 Bronson Terr.
Springfield, MS 01107
Malins, Linda J., Psychology
64 Damon Rd.
Needham, MA 02192
Mandile, Joseph T., Criminal Justice
11 Fessenden St.
S. Yarmouth, MA 02664
Mara, Eileen F., Elementary Education
7K Airlie St.
Worcester, MA 01606
Marciano, Diane M., Physical Education
37 Maple Ave.
Woburn, MA 01801
Marshall, Andrew S., Criminal Justice
3 Noble Ave.
Westfield, MA 01085
Martinell, Tracy L., Music
130 Eastwood Dr.
Westfield, MA 01085
Martins, Claudia J., Special Education
166 Chudy St.
Three Rivers, MA 01080
Martins, John A., Social Science
58 Raymond Ave.
Somerville, MA 02144
Mason, Pamela J., Special Education
30 Mohegan St.
Pittsfield, MA 01201
May, Audrey L., Social Science
164 Rawson Rd.
Brookline, MA 02146
McCarthy, James E., III, Physical Education
62 Talbot St.
Fall River, MA 02723
McCarthy, Michael J., Criminal Justice
324 Main St., Apt. H
Easthampton, MA 01027
McCausland, Kelly A., Political Science
Christian Hill Rd.
Upton, MA 01568
McDonald, Laurie A., Special Education
94 Glen Ave.
Brockton, MA 02401
McGrath, Ann D., Criminal Justice
121 Willow St.
Florence, MA 01060
McGrath, Nancy, Social Science
McGregor, Jacqueline, Criminal Justice
McGuire, Colleen M., Elementary Education
7 Calumet St.
Wollaston, MA 02170
McHoul, William J., Criminal Justice
23 Donna Rd.
Weymouth, MA 02190
McKernan, Regis M., Criminal Justice
129 Milk St.
Westboro, MA 01581

Sandy J. Magnano

Katherine E. Mahan

Linda J. Malins

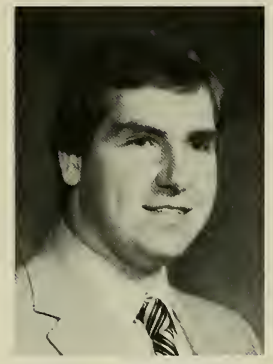
Joseph T. Mandile

Eileen F. Mara

Diane M. Marciano

Andrew S. Marshall

Tracy L. Martinell

Claudia J. Martins

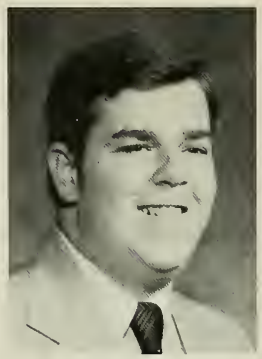
John A. Martins

Pamela J. Mason

Audrey L. May

James E. McCarthy, III

Michael J. McCarthy

Kelly A. McCausland

Laurie A. McDonald

Ann D. McGrath

Nancy McGrath

Jacqueline McGregor

Colleen M. McGuire

William J. McHoul

Regis M. McKernan

William J. McManus

Peter N. McMillan

Michael L. McNamara

Kathleen M. McNeil

Christine M. McNerney

Doreen Meehan

Tracy A. Mello

Peter R. Menard

Douglas W. Mendrala

Elizabeth L. Menge

Carole A. Messina

Gina Messina

Diane G. Miller

Kathy L. Miskiewicz

Mary P. Morgan

Michelle M. Morin

Kenneth R. Morreale

Kathy A. Morrison

Christine M. Morton

Charles D. Mulcahy

Eileen M. Murphy

Elizabeth A. Murphy

McManus, William J., Business Management
103 Pearl St.
Woburn, MA 01801
McMillan, Peter N., Business Management
Dunton Road
Wilmington, MA 01887
McNamara, Michael L., Business Management
30 Wesleyan St.
Shresbury, MA 01545
McNeil, Kathleen M., Social Science
6 Farnum Terr.
Worcester, MA 01602
McNerney, Christine M., Mathematics
87 Acrebrook Dr.
Chicopee, MA 01020
Meehan, Doreen A., Business Management
41 Oak St.
Belmont, MA 02178
Mello, Tracy A., Business Management
73 Jan Marie Dr.
Plymouth, MA 02360
Menard, Peter R., Computer Science
24 Bonner St.
Chicopee, MA 01013
Mendrala, Douglas W., Biology
695 Morgan Rd.
W. Springfield, MA 01089
Menge, Elizabeth L., Political Science
P.O. Box 13, 2 Wayside Rd.
Natick, MA 01760
Messina, Carole A., Physical Education
10 Appleton St.
N. Quincy, MA 02171
Messina, Gina, Business Management
3772 Clark St.
Seaford, NY 11783
Miller, Diane G., French
25 Hodges St.
Attleboro, MA 02703
Miskiewicz, Kathy L., Mathematics
6 Conant Ave.
Dudley, MA 01570
Morgan, Mary P., French
567 River Rd.
Schodack Landing, NY 12156
Morin, Michelle M., Psychology
Bates Point Rd.
Webster, MA 01570
Morreale, Kenneth R., Economics
83 Myrtle St.
Ashalnd, MA 01721
Morrison, Kathy A., Physical Education
15 Erie Ave.
Brockton, MA 02402
Morton, Christine, M., Social Science
560 East St.
Mansfield, MA 02048
Mulcahy, Charles D., Criminal Justice
49 Eliot Ave.
W. Newton, MA 02165
Murphy, Eileen M., Physical Education
76 Martin Rd.
Concord, MA 01742
Murphy, Elizabeth A., Criminal Justice
6 Eagle Nest Road
Scituate, MA 02066

Murphy, Gerald T., Social Science
44 Snell St.
Brockton, MA 02401
Murphy, Kathleen M., Business Management
14 Thurston Lane
Needham, MA 01292
Myers, Jeffrey A., Special Education
91 Chiswick St.
Longmeadow, MA 01106
Napoli, Philomena M., Elementary Ecucation
31 Rowley St.
Agawam, MA 01001
Nash, Kimberlee T., Social Science
17 Griffin Rd.
Sterling Junction, MA 01565
Nasiff, Melanie A., Social Science
55 Barrows St.
Somerset, MA 02725
Neff, Wendy, Social Science
50 Winfield St.
Needham, MA 02192
Nelson, Donald J., Social Science
16 Summer St.
Easthampton, MA 01027
Neville, Susan M., Special Education
37 Arcadia St.
Longmeadow, MA 01106
Nichols, Brian, Physical Education
8 Colchester St.
Amesbury, MA 01913
Nichols, Laurie A., Social Science
290 Beaver St.
N. Adams, MA 02147
Nicholson, Linda, Special Education
36 Grayson Rd.
Winchester, MA 01890
Noonan, Deborah A., Political Science
70 Chestnut St.
Foxboro, MA 02035
Norris, Deane, Business Management
675 Humphrey St.
Swampscott, MA 01907
Nostin, Diane M., History
141 Cyran St.
Chicopee, MA 01020
Nugent, Mary C., 33 Connolly St.
Indian Orchard, MA 01151
O'Brien, Elizabeth, Mathematics
16 Sheffield W.
Winchester, MA 01890
O'Brien, Peter E., Psychology
20 Pine St.
Pittsfield, MA 01201
O'Connor, Daniel T., Business Management
Aldea Ave.
Dudley, MA 01570
O'Connor, Julie, Criminal Justice
37 Lewis St.
Reading, MA 01867

Gerald T. Murphy

Kathleen M. Murphy

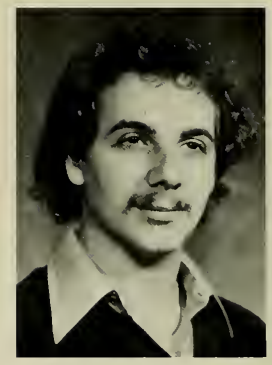
Jeffrey A. Myers

Philomena M. Napoli

Kimberlee T. Nash

Melanie A. Nasiff

Wendy Neff

Donald J. Nelson

Susan M. Neville

Brian Nichols

Laurie A. Nichols

Linda Nicholson

Deborah A. Noonan

Deanne Norris

Diane M. Nostin

Mary C. Nugent

Elizabeth O'Brien

Peter E. O'Brien

Daniel T. O'Connor

Julie O'Conoor

Clare O'Dea

Laurie A. O'Donnell

Timothy T. O'Donnell

Maureen R. O'Leary

Nancy J. Oliveira

Judith A. Packer

Sara G. Panto

Barbara Patterson

Marjorie J. Paulson

Robert K. Payne

Cheryl L. Penn

Lorelee Pepe

Susan A. Pepin

Linda D. Perla

Edward J. Perry

Eleanor J. Peterson

Robert A. Peznola, Jr.

Deborah E. Phelps

Lisa M. Piergiovanni

James A. Pietila

Ronald W. Plinder, Jr.

T'Tanya R. Pitt

O'Dea, Clare, Special Education
65 Silver St.
Randolph, MA 02368
O'Donnell, Laurie A., Criminal Justice
137 High St.
Pittsfield, MA 02101
O'Donnell, Timothy T., Criminal Justice
Country Garden Apts., D6
Southampton, MA 01073
O'Leary, IM:ureen R., Social Science
86 Linda Rd.
Braintree, MA 02184
Liveiera, Nancy J., Physical Education
Castle Rd.
Truro, MA 02666
Packer, Judith A., Elementary Education
44 Powderhouse Terr.
Medford, MA 02155
Panto, Sara G., Elementary Education
16 Williamsburg Dr.
Springfield, MA 01107
Patterson, Barbara, Art
Paulson, Marjorie J., Psychology
211 Forest St.
Winchester, MA 01890
Payne, Robert K., Criminal Justice
78 Bowker St.
Worcester, MA 01604
Penn, Cheryl L., Social Science
104 Nahant St.
Lynn, MA 01902
Pepe, Lorelee, Business Management
33 Pembroke St.
Quincy, MA 02169
Pepin, Susan A., Art
54 West St.
Easthampton, MA 01027
Perla, Linda D., Psychology
9 Ford Lane
Framingham, IMA 01701
Perry, Edward J., Physical Education
213 Washington St.
Taunton, MA 02780
Peterson, Eleanor J., Physical Education
31 Cold Spring Rd.
Holliston, MA 01746
Peznola, Robert A., Jr., 1231 W. Pleasant St.
Brockton, MA 02401
Phelps, Deborah E., Music
176 State Rd. West
Westminster, MA 01473
Piergiovanni, Lisa M., Psychology
William St.
Chester, MA 01011
Pietila, James A., Computer Science
1 Birch St.
Waterford, CT 06385
Pinder, Ronald W., Jr., Physical Education
18-3 Meadow Brook Lane
Easton, MA 02334
Pitt, T'Tanya R., Special Education
25 Cheyenne Rd.
Springfield, MA 01109

Pizarro, Luis, Social Science
Plitt, Pamela A., Psychology
9 Hemlock Lane
Acton, MA 01720
Pollard, Kenneth J., Business Management
233 Lawrence St.
Methuen, MA 01844
Porcaro, Lisa M., Business Management
310 Appleton St.
Arlington, MA 02174
Poulin, Cheryl A., Special Education
#1 Eastman Rd.
Andover, MA 01810
Proia, Deborah A., Business Management
32 Winchester Rd.
Newton, MA 02158
Pytko, Robin M., Physical Education
RFD #3, Mill Rd.
Dudley, MA 01570
Quinlan, Maryheth, Social Science
55 Greenleaf Circle
Framingham, MA 01701
Quist, Robert M., Criminal Justice
37 Duxbury Rd.
Worcester, MA 01605
Randall, Kathy Lee, Physical Education
P.O. Box 308
Humarock, MA 02047
Recore, Mark A., Economics
90 Lakewood St.
Worcester, MA 00161
Reddish, Jane, Social Science
25 Markd Rd.
Weymouth, MA 02189
Renaud, Donna M., Business Management
14 Hillside Rd.
Westfield, MA 01085
Rice, Robin E., Biology
7 Giddings Ave.
Beverly, MA 01915
Rivera, Aymee E., Criminal Justice
Groton Rd., Box 307
Shirley, MA 01464
Robertson, Ann, English
62 Leahaven Terr.
Braintree, MA 02184
Robinson, Sara B., Criminal Justice
130 Willow St.
Bass River, MA 02184
Roche, Debra A., Physical Education
667 Salem St.
N Andover, MA 01845
Rodrigues, James A., Criminal Justice
190 Dillon Lane
Swamsea, MA 02777
Rodwill, Michael A., Criminal Justice
11 Grove St.
Auburn, MA 01501
Ross, Deirdre D., Psychology
336 Washington St.
Taunton, MA 02780
Roussis, Loretta M., Elementary Education
118 Adelaide Ave.
Pittsfield, MA 01201
Sacco, Judith B., Business Management
318 William St.
Pittsfield, MA 01201
Scarlett, John A., 40 Brookside Dr.
Wilbraham, MA 01095

Luis Pizarro

Pamela A. Plitt

Kenneth J. Pollard

Lisa M. Porcaro

Cheryl A. Poulin

Deborah A. Proia

Robin M. Pytko

Marybeth Quinlan

Robert M. Quist

Kathy Lee Randall

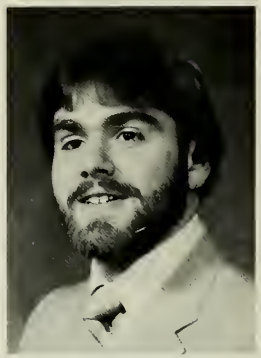
Mark A. Recore

Jane Reddish

Donna M. Renaud

Robin E. Rice

Aymee E. Rivera

Ann Robertson

Sara B. Robinson

Debra A. Roche

James A. Rodrigues

Michael A. Rodwill

Dirdre D. Ross

Loretta M. Roussis

Judith B. Sacco

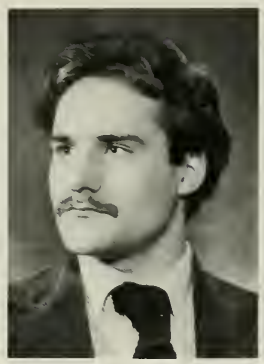
John A. Scarlett

Eva M. Sergentanis

Kathleen Sharland

Patricia M. Shea

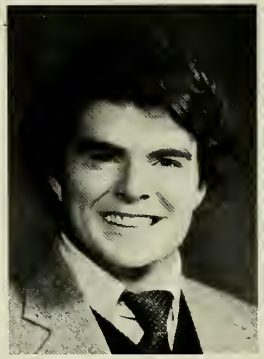

William J. Sibley

Dolores A. Silva

Dora M. Silva

Diane Slaven

Stephen F. Smith

David Soares

Mary I. Soliwoda

Joanne M. Soraghan

David J. Sousa

Diane Springer

Ruth Stein

Pascal J. Stellato

Dianne L. Stone

Cynthia L. Sturm

Midori Sugawara

John J. Sullivan

Suzanne L. Sullivan

Gail H. Sundberg

Sergentanis, Eva M., Special Education
73 Bel-Air Dr.
Longmeadow, MA 01106
Sharland, Kathleen, Business Management
23 Kenmore Rd.
Braintree, MA 02814
Shea, Patricia M., Special Education
259 Depot St.
Dennisport, MA 02639
Sibley, William J., Criminal Justice
69 Linda Circle
Marlboro, MA 01752
Silva, Dolores A., Special Education
29 Victoria St.
Lowell, MA 01851
Silva, Dora M., Criminal Justice
66 Quequechan St.
Fall River, MA 02723
Slaven, Diane, Elementary Education
20 Eliot Rd.
Needham, MA 02194
Smith, Stephen F., Criminal Justice
158 Dana Ave.
Worcester, MA 01604
Soares, David, Music
51 Stevens Rd.
Swansea, MA 02777
Soliwoda, Mary I., Political Science
36 Manhan St.
Northampton, MA 01060
Soraghan, Joanne M., Special Education
50 Home St.
Peabody, MA 01960
Sousa, David J., General Studies
44 North St.
Wilmington, MA 01887
Springer, Diane, Political Science
10 Riverside Court
Saugus, MA 01906
Stein, Ruth, Psychology
144 Beekman Dr.
Agawam, MA 01001
Stellato, Pascal J., Music
200 Southwick Rd., Apt. 9
Westfield, MA 01085
Stone, Dianne L., Business Management
31 Gardner Road
N. Easton, MA 02356
Sturm, Cynthia L., Computer Science
23 Darby Dr.
Westfield, MA 01085
Sugawara, Midori, English
20 Denise Dr.
Westfield, MA 01085
Sullivan, John J., Biology
63 Laura Dr.
Westfield, MA 01085
Sullivan, Suzanne L., English
27 Kay St.
Somerset, MA 02726
Sundberg, Gail H., Special Education
144 Rustic Rd.
E. Walpole, MA 02032

Sweeney, Edward E., Criminal Justice
45 Douglas Rd.
Medford, MA 02155
Sweeney, Stephen
Sweetser, Diane M., Social Sciences
40 Wildrose Dr.
Andover, MA 01810
Teller, Kimberly, Psychology
83 Rounds Ave.
Swansea, MA 02777
Tello, John J., Criminal Justice
38 Granite St.
Gloucester, MA 01930
Tenaglia, Robert M., Business Management
5 Patricia St. P.O. Box 388
W. Hyannisport, MA 02672
Theodore, Pamela J., Special Education
12 Grenier Ave.
Webster, MA 01570
Tierney, James E., Biology
834 Lyon St.
Ludlow, MA 01056
Tobin, Annmarie, Elementary Education
70 Courtney Rd.
W. Roxbury, MA 02132
Topor, Darlene B., Business Management
3 Mattson Blvd.
Ware, MA 01082
Topor, Deborah L., Elementary Education
164 Western Circle
Westfield, MA 01085
Tourigny, Carol A., Physical Education
144 Hill St.
Leominster, MA 01453
Treacy, John P., Criminal Justice
89 West Lake Dr.
Weymouth, MA 02188
Tringale, Valerie, Special Education
7 Cliff Road
Saugus, MA 01906
Trischitta, Susan, Physical Education
55 Munroe St.
Belmont, MA 02178
Trites, Linda J., Elementary Education
46 Canton St.
Springfield, MA 01104
Troy, Kevin, Business Management
317 North 5th
McAlester, OK
Trzepacz, Kimberly J., Special Education
7 Graham Rd.
Lexington, MA 02173
Turcotte, Norma J., Music
15 Alfred Ct.
Agawam, MA 01001
Twomey, Thomas M., Criminal Justice
20 West Park St.
Brockton, MA 02401
Van Pelt, Elisabeth E., Business Management
182 Granville Rd.
Westfield, MA 01085
Visco, Linda M., Business Management
6 Pine Plain Rd.
Wellesley, MA 02181

Edward E. Sweeney

Stephen Sweeney

Diane M. Sweetser

Kimberly Teller

John J. Tello

Robert M. Tenaglia

Pamela J. Theodore

James E. Tierney

Annmarie Tobin

Darlene B. Topor

Deborah L. Topor

Carol A. Tourigny

John P. Treacy

Valerie Tringale

Susan Trischitta

Linda J. Trites

Kevin Troy

Kimberly J. Trzepacz

Norma J. Turcotte

Thomas M. Twomey

Elisabeth E. Van Pelt

Linda M. Visco

Camille Visconti

Jean M. Walsh

Richard S. Warren

Donna L. Washburn

David H. Wayne

Coleen M. Webb

Wendy H. Weiner

Heidi J. Weitzler

Wendy M. Wells

Deborah J. Wesolowski

Andrea B. Weygand

Linda E. Wheeler

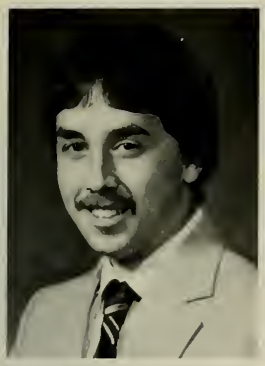
Matthew M. Whitcomb

Traci E. White

Linda M. Whitney

Terie L. Whittaker

Jill E. Whitten

Cathy A. Wojcik

Lisa A. Wojcik

John C. Wolanski

Karen Wright

Deborah A. Zalesky

Tammy Zeroogian

Paul T. Zipper

Visconti, Camille, Mathematics
211 Washington St.
Reading, MA 01867
Walsh, Joan M., Special Education
17 Faulkner Place
Braintree, MA 02184
Warren, Richard S., Social Science
P.O. Box 763 Greenland Rd.
Sterling, MA 01564
Washburn, Donna L., Business Management
146 Highland St.
S. Hamilton, MA 01982
Wayne, David H., Physical Education
73 Crickett Rd.
Brockton, MA 02401
Webb, Colleen M., Physical Education
102 Buffington St.
Swansea, MA 02777
Weiner, Wendy H., Social Science
8 Longstreet Rd.
Peabody, MA 01960
Weitzler, Heidi J., Criminal Justice
16 Mark St.
Natick, MA 01760
Wells, Wendy M., Psychology
700 Massachusetts Ave.
Boxborough, MA 01719
Wesolowski, Deborah J., Elementary Education
93 Valley Hill Dr.
Holden, MA 01520
Weygand, Andrea B., Media Systems & Management
367 Commonwealth Ave.
Attleboro Falls, MA 02763
Wheeler, Linda E., Biology
79 South St.
Berlin, MA
Whitcomb, Matthew M., Computer Science
32 Saybrook Circle
S. Hadley, MA 01075
White, Traci E., Elementary Education
Box 72
E. Otis, MA 01029
Whitney, Linda M., Social Science
11 View St.
Shrewsbury, MA 01545
Whittaker, Terie L., Business Management
7 Cherry Ave.
Stoneham, MA 02180
Whitten, Jill E., Business Management
352 Tremont St.
Braintree, MA 02184
Wojcik, Cathy A., Special Education
45 Maiden Lane
Wayland, MA 01778
Wojcik, Lisa A., Special Education
Route 23
Woronoco, MA 01097
Wolanski, John C., Computer Science
197 Chicopee St.
Chicopee, MA 01013
Wright, Karen, Business Management
26 Jordan St.
Beverly, MA 01915
Zalesky, Deborah A., Special Education
95 Pine St.
Westfield, MA 01085
Zeroogian, Tammy, Business Management
563 Glendale Rd.
Hampden, MA 01036
Zipper, Paul T., Criminal Justice
2 Spring Pond Rd.
Peabody, MA 01960

Zona, Thomas R., Criminal Justice
114 Grandview Ave.
Worcester, MA 01603
Zygmont, Maria H., Psychology
80 Market St.
Northampton, MA 01060

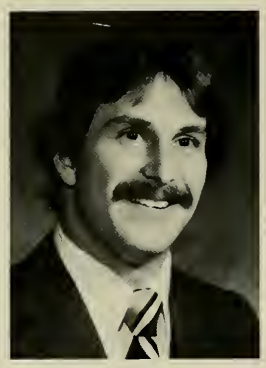
Thomas R. Zona

Maria H. Zygmont

Camera Shy

Susan L. Albert
Louise A. Alberti
Judith M. Andrews
Kathleen G. Anspach
Stella R. Antico
Jonathan S. Arnold
Donna M. Arsenault
Laura Avery
Karen M. Balchunas
Jose E. Barina
Paul G. Barry
Edith M. Bennet
Catherine G. Berry
Michael A. Bettini
Diane M. Biela
Sharon A. Billings
Catherine L. Birch
Sharon M. Birt
Claire T. Blezard
Deborah A. Bono
Gregg M. Borruso
Rosemarie F. Bourgeois
David J. Boyer
Kathy A. Breakey
Kathy M. Brengi
Robert Breslow
Elsie A. Brindle
William M. Briody
Christine C. Broduer
Larry Brown
Catherine L. Browning
James E. Buffoni
Theresa M. Burnham
Donald E. Butler
Claire Butterworth
Philip A. Capponigro
David G. Carr
Diane Casey
Michael A. Cassamasse
Vincent A. Cassotta
Susan C. Chaloux
Scott Chapman
Peter M. Chenail
Maureen L. Claffey
Thomas J. Coffey
Nancy Collins
Susan M. Collins
Carolyn Conroy
Stephen R. Cook
Randall J. Cordeiro
Michael L. Cronig
Christopher E. Cullen
Janet Cunningham
Lisa A. Cupillo
Graig C. Currie
Shelia K. D'Orazio
Sophia L. Deangelo
Anthony Defelice
Phillip W. Demakis
Thomas J. Denault
Julie A. Dicassio
Josephine M. Dillon
Barbara A. Donnelly
Melinda M. Downey
Katherine M. Doyle
Dolores M. Ducharme
Sarah F. Edlund
Nancy M. Englehardt
John R. Fahey
William H. Fanning, III
Linda C. Fargo
Susan B. Farley
Rhonda A. Ferrari
Grace M. Ferreira
William F. Fidler
Matalie E. Figoni
James E. Figueiredo
Richard L. Fisher
Michele Fortin
David P. Frank
Gerald P. Frazier
Steven W. French
Kimberly A. Gage
Anne V. Garlo
Joseph L. Gauthier
Neil Gearin
Susan L. Getchell
Jayne H. Givson
Eugene Golash, Jr.
Natalie A. Golin
Hector R. Homez
Lisa A. Gonzales
Roger E. Goodsell
Glenn J. Gosselin
Ronald S. Gould
Linda A. Goulet
Kevin S. Graham
Scott T. Graham
Francis R. Graco
Gil V. Gregory
Patricia Hardy
Michael S. Harrington
Mary L. Hatton
Diane L. Hawkesworth
Rudolphe E. Herbert
Daniel R. Hess
Owen R. Hess
William J. Hicks
Sandra J. Hiersche
Allison J. Hill
Joseph T. Hourihan
George Hovespian, Jr.
Elizabeth S. Howe
Robert B. Hrycay

Anthony J. Hynes
Peter M. Irzyk
James J. Jatkevicius
Henry R. Johnson
Laurie A. Johnston
Michele M. Jones
David A. Kaczenski
Judith A. Kennedy
Teresa A. Kennedy
Brian E. Kidney
John R. Kilgallon
Pamela J. King
Richard P. Kopeski
Christine M. Koretz
Mark E. Korovae
Gail S. Loutoudakis
Michael R. Kramer
Susan Kucharski
Francis N. Lagace
Richard D. Lamotte
Carroll E. Lapierre
Glenn C. Larcombe
Susan A. Laroche
Patricia A. Laudato
Timothy G. Lawton
Donna M. Lebrecque
Joellen M. Legrand
Glenn D. Lemieux
Jacqueline Lesage-Dellert
Mary A. Letourneau
James M. Lewis
David M. Lindberg
Timothy N. Lmcelhaney
Barbara Lucey
Gordon D. Luciano
Richard A. Luongo
Steven W. Lynch
Eileen M. Marceau
Joyce M. Marshall
Tamara J. Maslen
Roger I. Mason
Susan M. May
Ernest W. McCool
Lori A. McDonald
Dianne M. McDougall

Nancy E. McDougall
Kathleen M. McGee
Susan E. McGiverin
James D. McKenna
Peter T. McManus
Janis L. McPhail
Mary T. Meagher
Donald E. Meltzer
Kim-Michael Mertes
Judy L. Miller
Ernest L. Mills
Steven M. Mirandi
Jimmie F. Mitchell
Kem Monroe
John Monsam
Christine L. Morgan
Mary P. Morgan
David C. Morin
Jommy L. Moses
Daniel G. Murphy
Cherly B. Murray
Jeanne M. Madeau
Doreen E. Naumchick
Eileen F. Neis
Laurie A. Nicholas
Jeanie J. Niedzwiec
Paul M. Noland
Donna C. O'Brien
Patrick K. O'Brien
Susan J. O'Donnell
Matthew J. Osborn
Rebecca R. Painchaud
Raymond A. Pantenaude
Lizabeth A. Perla
Suzanne M. Piche
Yvonnia Pickett
Karen M. Porter
Peter V. Prevandowski
Eichard E. Prior
Raymond M. Quinn
Antonio M. Rafael
Cynthia S. Raymond
Mary-Elizabeth Reagan
Christopher M. Reilly
Margo D. Reilly

Carolyn W. Reseigne
Leslie K. Richardson III
Shirley W. Rida
Doanld F. Riggs
Richard R. Russell
David H. Sabourin
Donald J. Samol
Diane M. Savino
Roberta J. Saykin
Laour E. Schlosser
Charles M. Schoolcraft
Jeff D. Schumann
Lori J. Seppala
Jeffrey M. Sheppard
Donna J. Shure
Donna M. Simchak
Catherine I. Slowey
Lorna P. Soule
Diane C. Stanley
Karen M. Stolecki
Jeffrey D. Stringer
Barbara R. Strong
Glen E. Stuke
Marianne Sullivan
Maureen E. Sullivan
Steven M. Sullivan
Genevieve V. Suman
Deborah A. Surreira
Jill N. Sussman
Scott J. Taylor
Theres A. Theriault
Andrew Tonna
Philip A. Tyburski
Lawrence P. Valliere
Joseph B. Velez
Michael J. Vincent
Scott R. Waisanen
Bonnie L. Wallace
Sue E. Weissbach
Thomas P. Welch
Russell M. Winchester
Brian E. Wolfenden
Jacqueline G. Woods
Stephen C. Wrinkle
Brian R. Yargeau

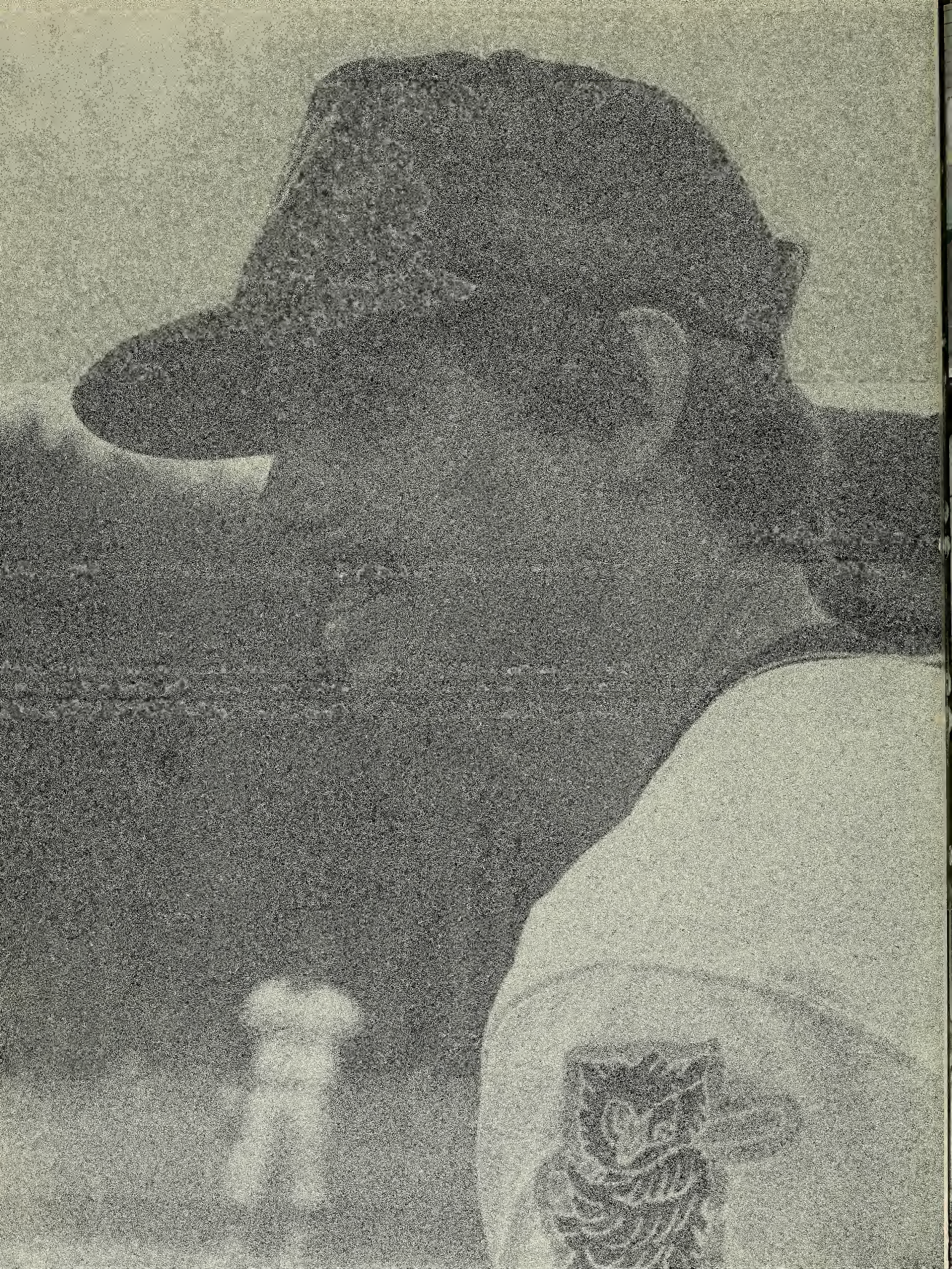

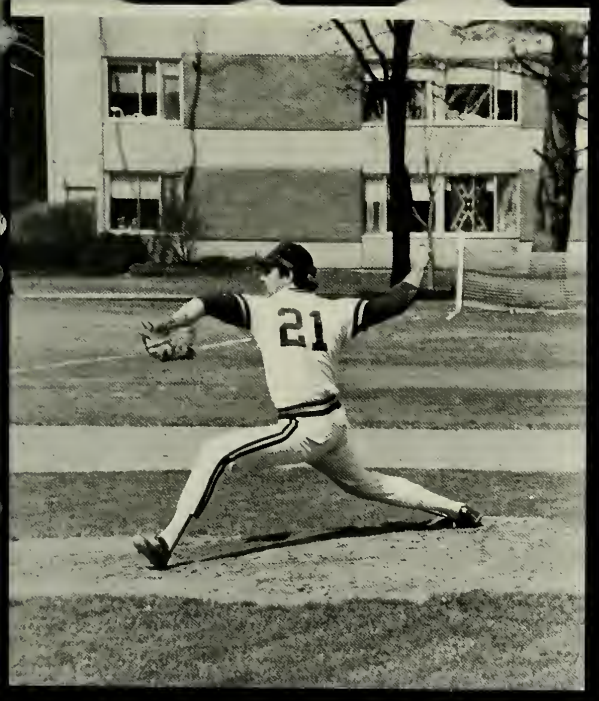

SPORTS
SPORTS
SPORTS
SPORTS
SPORTS
SPORTS
SPORTS
SPORTS
SPORTS
SPORTS
SPORTS
SPORTS
SPORTS
SPORTS
SPORTS
SPORTS
SPORTS
SPORTS
SPORTS
SPORTS
SPORTS
SPORTS

FALL SPORTS

FALL SPORTS

CHEERLEADERS: 1. one that directs and that calls for organized cheering (as at a football game.)
This years cheerleading squad consisted of nine girls dedicated to supporting Westfield State's sports teams, especially hockey, soccer and football, basketball.

CHEERLEADER

CHEERLEADERS

FOOTBALL

FOOTBALL

FOOTBALL: 1. game played on a field with an inflated leather ball.

Captains
Ed Perry
Tom Coffey
Bill McHoul
Jamie Kaczowky

Coach
Rodger LeClerc

Record

Win	Loss	Tie
3	3	0

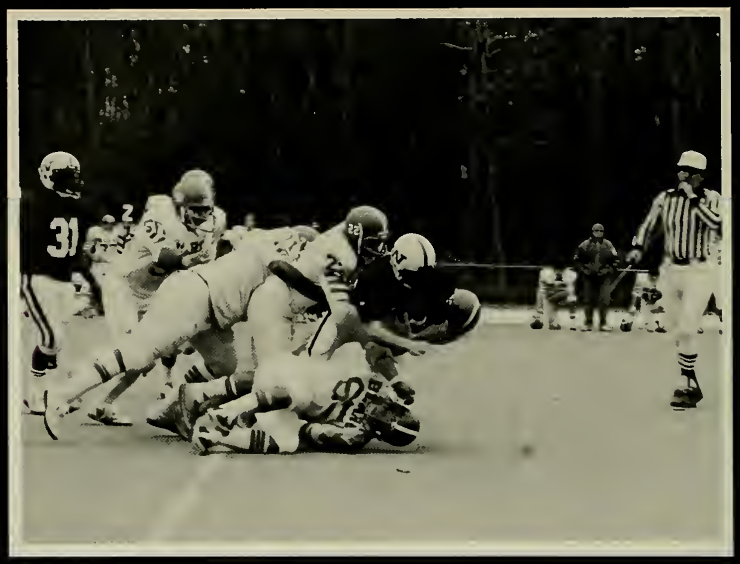

SOCCER

SOCCER

SOCCER: 1. a game played on a field between two teams of 11 players each with the object to propel a round ball into the opponent's goal by kicking or by hitting it with any part of the body except the hands and arms.

Captains
John Leahy
Tom Denault
Coach
Jim Fonte

MEN'S RECORD

Win	Loss	Tie
11	6	1

All Mass. Conference:
Marinho Noguiera
John Leahy
Dave Lima
MASCAC tied 2nd place

Women's Soccer

Captains
Susan Trischitta
P.J. Cavanaugh
Tessie Burham
Coach
Mike Walker

Anne Cullen named to All-NEWISA Division 2-3 Team Tessie Burnham chosen to play for U.S. International play.

WOMEN'S SOCCER RECORD

Win	Loss	Tie
7	6	2

Placed 3rd in NEWISA Division II Tournament

SOCCER

SOCCER

TENNIS

TENNIS: 1. a game played by two or four players by hitting a ball over a net with a racket.

Men's Tennis Captains	Coach
Richard Holberg	L. "Squire" Bressor
Mark McCarthy	Manager
	Brian Tobin

Record

Win	Loss	Tie
6	3	0

MASCAC 2nd place
All Mass Conference:
Peter Gardner

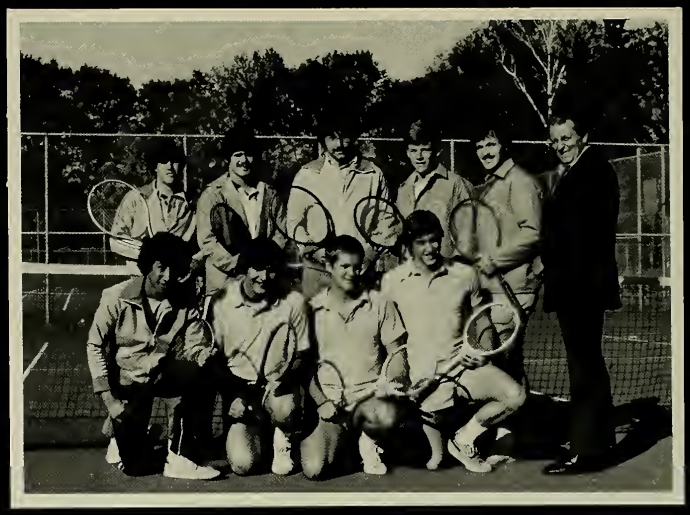

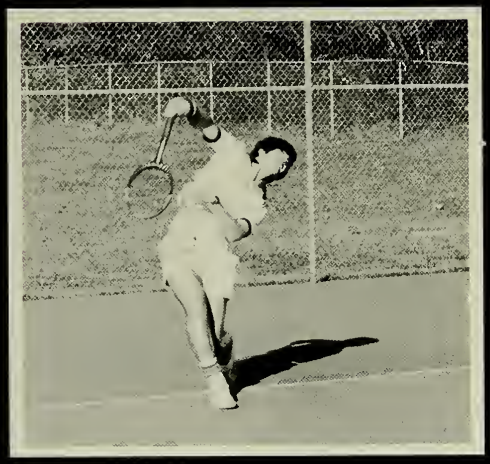

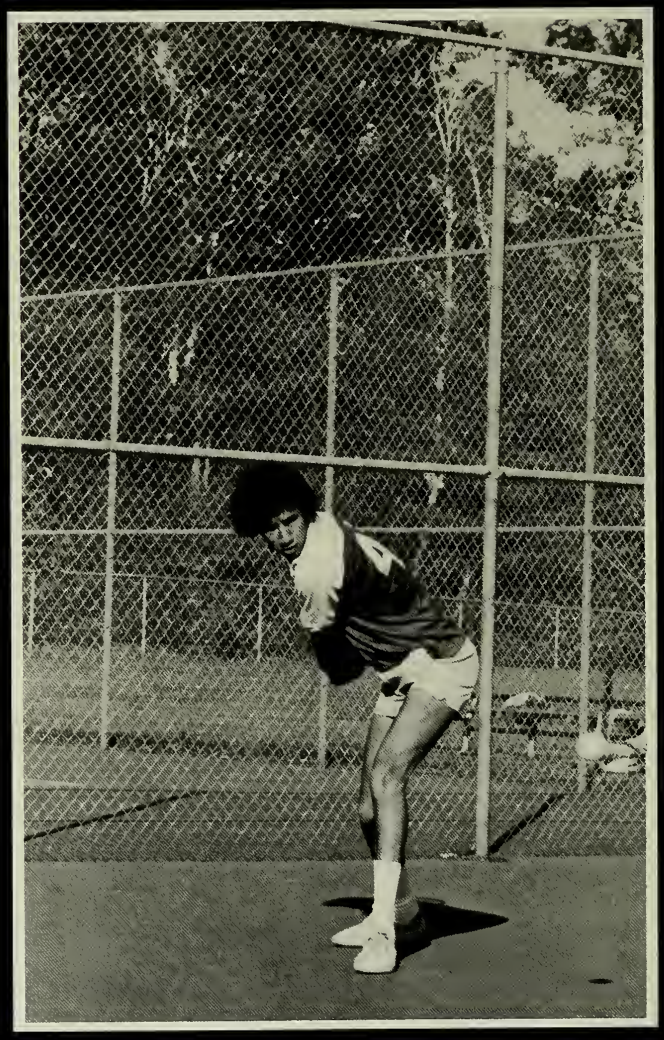

Captains

Coach
Robert Laing

Record

Win	Loss	Tie
1	0	8

All Mass. Conference
J. Messer

TENNIS

TENNIS

TRACK

R
A
C
K

TRACK: 1. a) a course laid out especially for racking, b) of, relating to, or being any of various competitive events (as running, jumping, and weight throwing) performed on a running track and the adjacent field.
Men's Track Captains: Bob D'Agnese, Kevin Farren, Dan O'Connor, Coach Jerry Gravel.
Women's Track Captains: Cindy Sturm, Sue Dion, Coach Jim Peters.

Men's	Track	Record
Win	Loss	Tie
8	1	0

MASCAC 2nd place
N.E. Division III 3rd place
Division III NCAA Nationals 10th
All Mass. Conference:
Noel Pizarro, David Wayne, Dan O'Connor, Bob D'Agnese, Jim Beaton, Mike Coyne, Ed Perry, Rich Desforge.

Women's Track Record

Win	Loss	Tie
13	2	0

Cindy Sturm won N.E. Championship in 3000 meters and 2nd in 5000 meters.

BASKETBALL

BASKETBALL: 1. a usual indoor court game between two teams of usually five players each who score by tossing an inflated ball through a raised goal.

Men's Basketball
Captains
Shelbert Anderson
Thomas Ferreria
Coach
Tyrone Sullivan
Record

Win	Loss	Tie
4	21	0

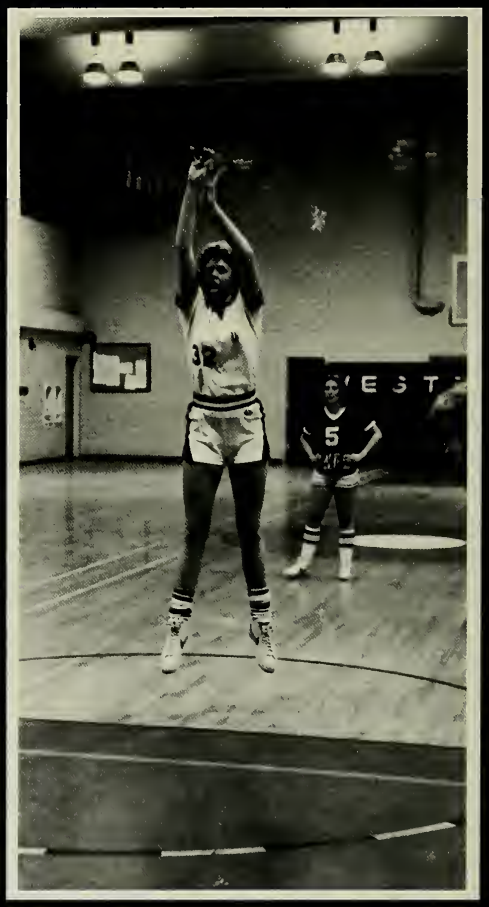

Women's Basketball
Captains
Lori Bess
Eleanor Peterson
Coach
Kate Mullen
Manager
Ethel Burse
Record

Win	Loss	Tie
12	12	0

BASKETBA

BASKETBALL

HOCKEY

HOCKEY: 1. a game played on an ice rink played by two teams of six players on skates whose object is to drive a puck into the opponents goal with a hockey stick.

Captains
Tim Murphy
Chris Cullen
Brian Cox
Coach
Mike Holubowich

Assistant Coach
Jeff Angus
Trainer
Rich Pierce
Statistician
Laura Liberty

Record

Win	Loss	Tie
14	14	0

MASCAC 3rd place
All Mass. Conference:
Jeff Wojcik

Record

Win	Loss	Tie
18	1	8

NECVL 4th place
Division II
New England Division III
College Volleyball Team:
Dave Sullivan Tom Murphy

Women's Volleyball Record

Win	Loss	Tie
10	3	0

All Mass. Conference:
JoAnn Sullivan
Jackie Heher

VOLLEYBALL: 1. a game between two teams hitting a large ball back and forth over a net.
Men's Volleyball
Coach
Claud Morin

VOLLEYBALL

VOLLEYBALL

SPORTS

Record

Win	Loss	Tie
20	8	0

MASCAC 1st place
NCAA Nationals 3rd
All Mass. Conference:
Donna Coombs, Jacke Weber,
Kathy Broga, and Ann Paleramo.

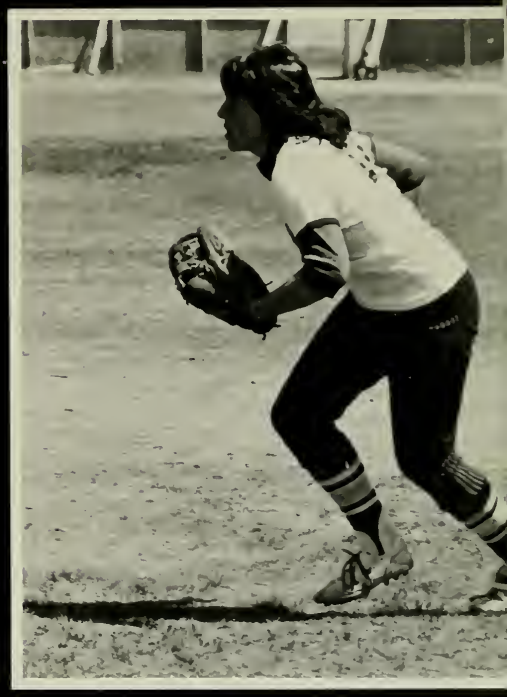

SOFTBALL: 1. baseball played on a small diamond with a ball that is larger than a baseball and that is pitched underhand.

Coach
Joyce O'Donnell
Manager
Cindy Macuga

SOFTBALL

SOFTBALL

BASEBALL

BASEBALL

BASEBALL: 1. a game played with a bat and ball between two teams of nine players each on a large field centering on four bases that a runner must make to score.

Captains

Coach

Record

Win	Loss	Tie
17	13	0

MASCAC tied 1st place
All Mass. Conference:
Dave, Carlucci, Ron Biagi, Lane Steek, and Mark Capozzi.

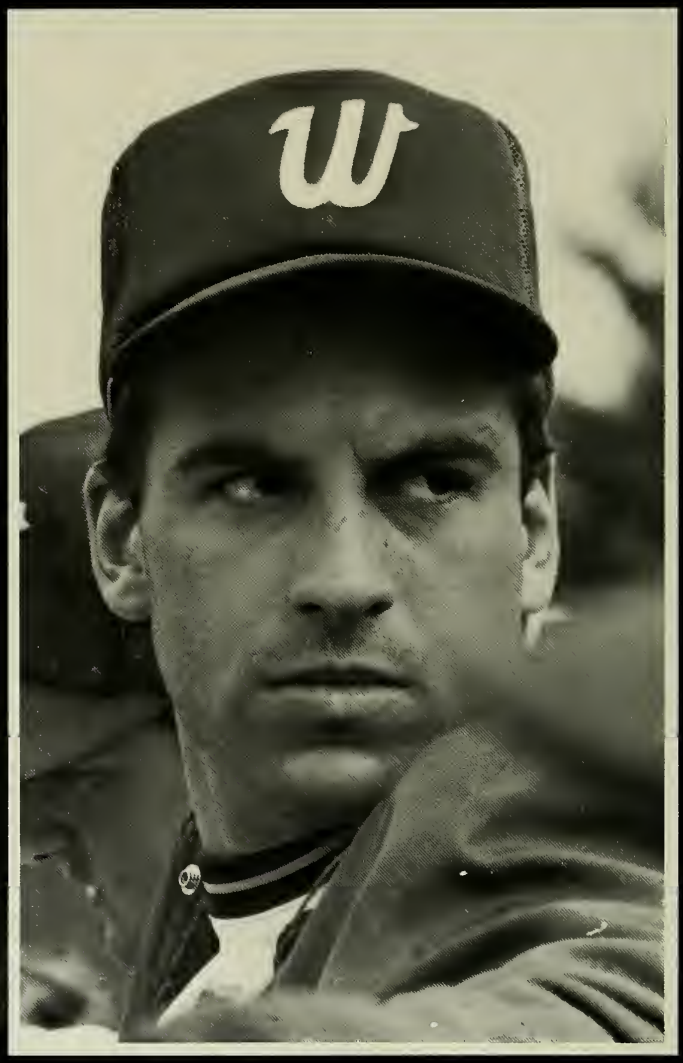

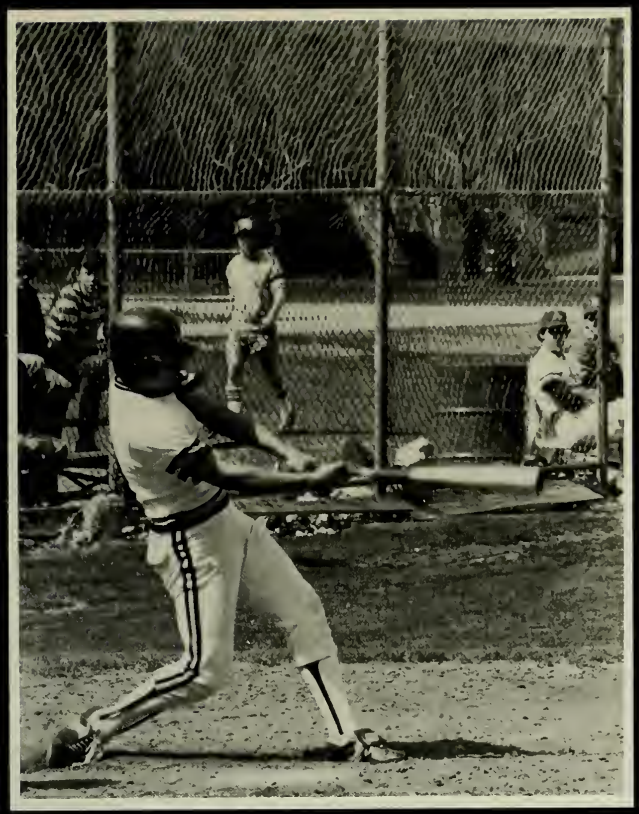

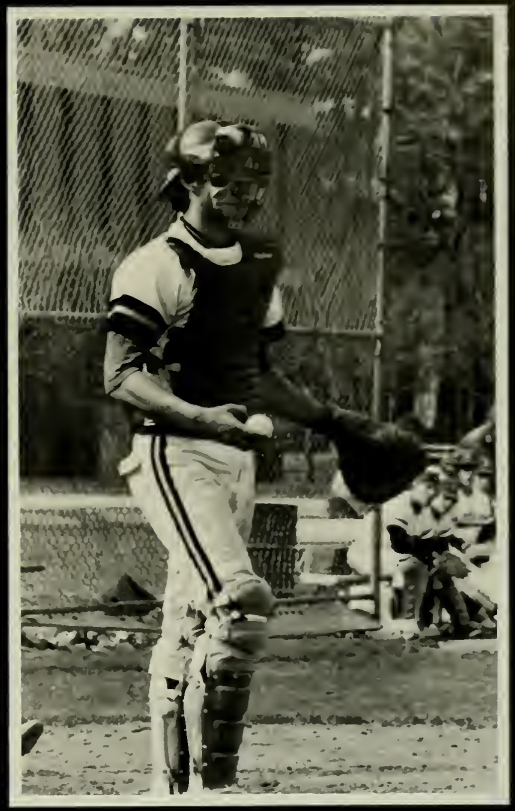

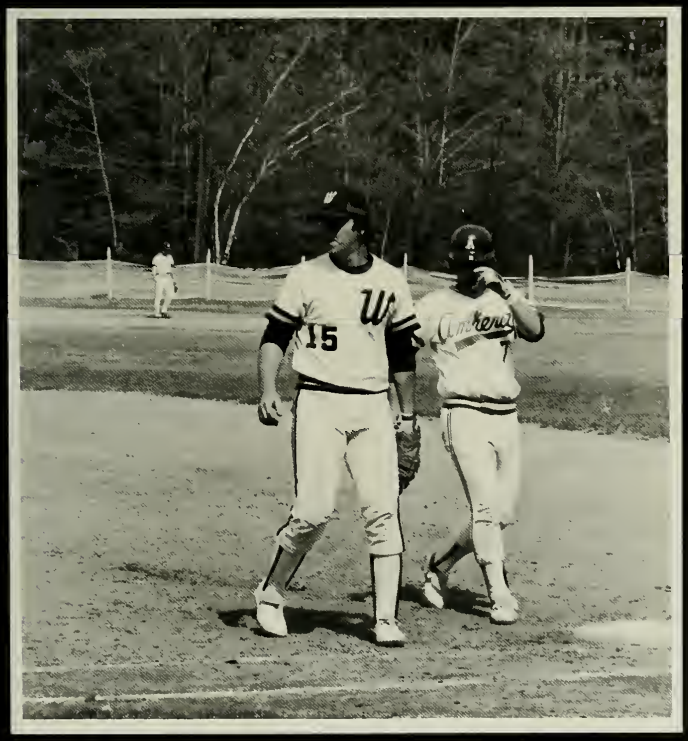
15

GYMNASTICS

GYMNASTICS: 1. a competitive sport in which individuals perform optional and prescribed acrobatic feats mostly on special apparatus in order to demonstrate strength, balance, and body control.

Captains
Michele St. Savyeur
Linda Gibbons
Coach Viv Hebert

Gymnastics Record

Win	Loss	Tie
4	5	0

Placed 5th in NCAA National Division II regionals.

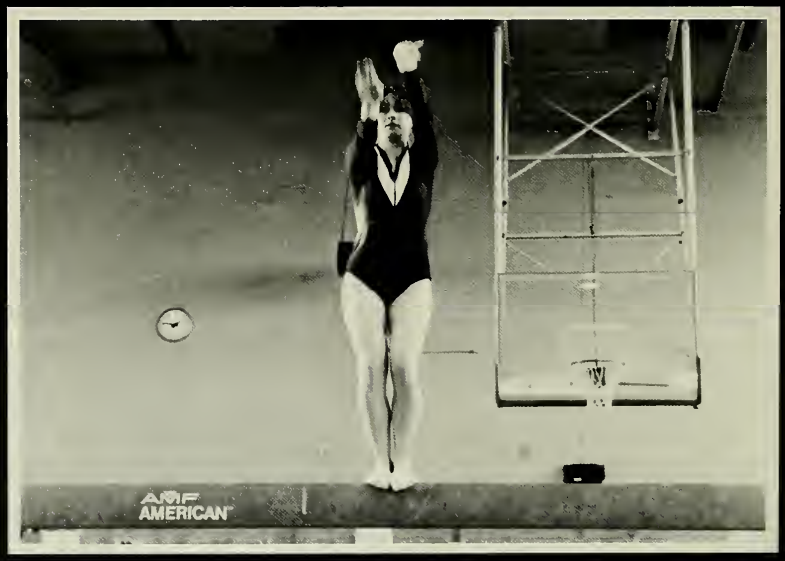

LACROSSE

LACROSSE

LACROSSE: 1. ball game using long handled rackets.
Captains
Mike Fay
Peter Larsen
Paul Zipper
Coach
Bill Jurcyk

Record

Win	Loss	Tie
6	5	0

Mike Fay and Bob Tenaglia were selected to play in the New England College Lacrosse All-Star Game at MIT.

Record

Win	Loss	Tie
8	3	2

MASCAC 1st place
All Mass. Conference:
Lori Bess, Nancy Campus, and Tracy Bergevin
NCAA Nationals
3rd place

FIELD HOCKEY: 1. a game played on a turfed field between two teams of 11 players each whose object is to direct a ball into the opponent's goal with a hockey stick.
Captains
Eileen Murphy
Nancy Campus
Coach
Kathy O'Neil

FIELDHOKE

FIELDHOCKEY

SPORTS

SPORTS

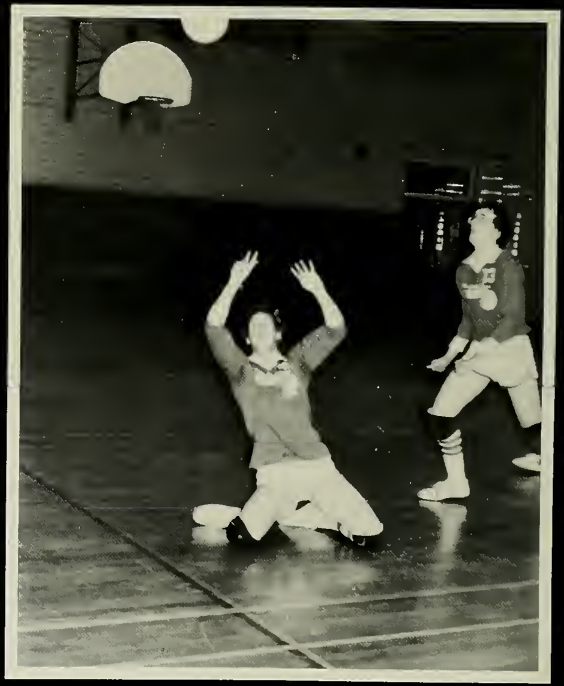

SOCIALITY
SOCIALITY
SOCIALITY
SOCIALITY
SOCIALITY
SOCIALITY
SOCIALITY
SOCIALITY
SOCIALITY
SOCIALITY
SOCIALITY
SOCIALITY
SOCIALITY
SOCIALITY
SOCIALITY
SOCIALITY
SOCIALITY
SOCIALITY
SOCIALITY
SOCIALITY
SOCIALITY

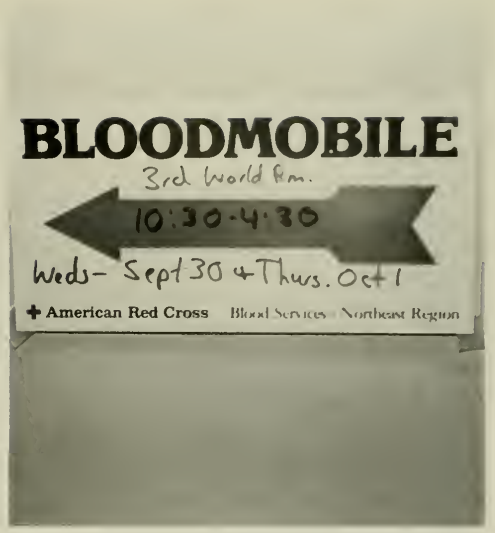

CAMPUS CENTER

EXIT

OWL'S NEST

GENESEE CREAM ALE
GENESEE CREAM ALE
GENESEE CREAM ALE
GENESEE CREAM ALE
BEER

SPRING WEEKEND MAY 14-15, 1982

STUDENT RECOLLECTIONS

STUDENT RECOLLECTIONS
STUDENT RECOLLECTIONS
STUDENT RECOLLECTIONS
STUDENT RECOLLECTIONS
STUDENT RECOLLECTIONS
STUDENT RECOLLECTIONS
STUDENT RECOLLECTIONS
STUDENT RECOLLECTIONS
STUDENT RECOLLECTIONS
STUDENT RECOLLECTIONS

WINTER BALL DECEMBER 4, 1981

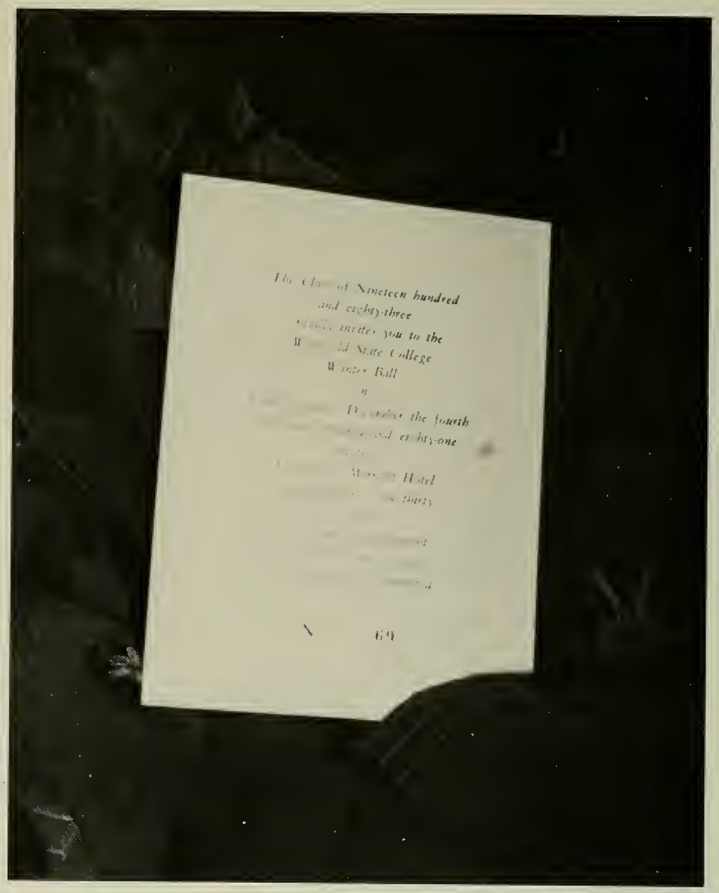

SPRING BALL APRIL 23, 1982

CONVOCATION SEPTEMBER 23, 1981

AWARDS DAY APRIL 21, 1982

Strathmore Park
May 1982

Moxie

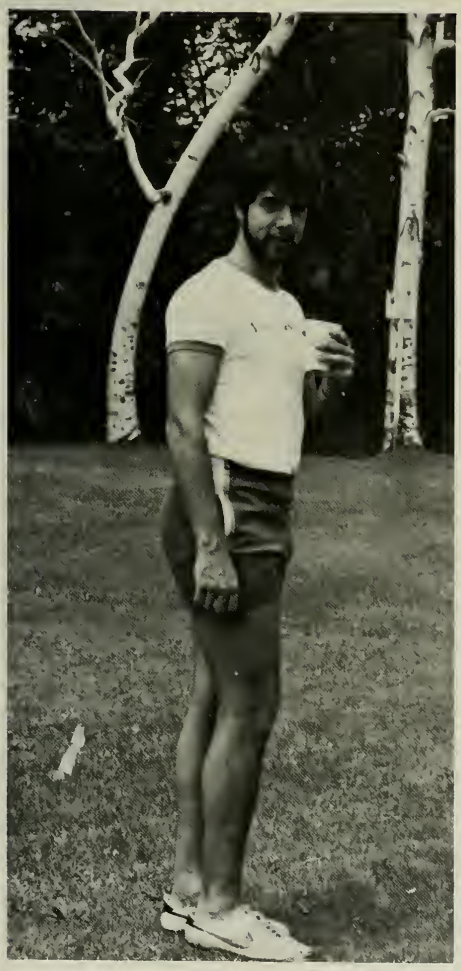

SENATE BANQUET MAY 8, 1982 CHEZ JOSEF

CHEZ
Josef
HOUSE OF FINE BANQUETS

DAZE CRAZE

DA-LITE

BACCALAUREATE SERVICE MAY 28, 1982

GRADUATION 1982

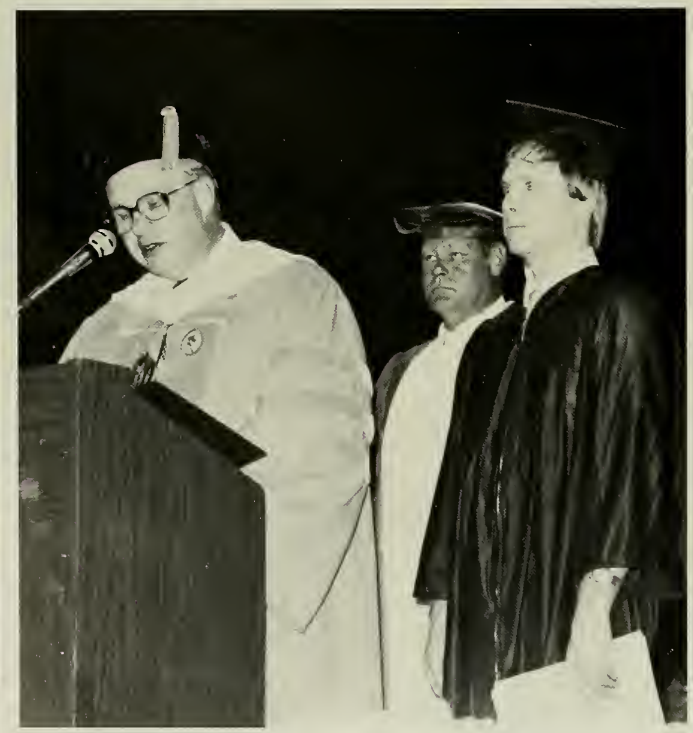

MAY 28, 1982
SPRINGFIELD CIVIC CENTER

GRADUATION 1982

APPENDIX

APPENDIX
APPENDIX
APPENDIX
APPENDIX
APPENDIX
APPENDIX
APPENDIX
APPENDIX
APPENDIX
APPENDIX
APPENDIX
APPENDIX
APPENDIX
APPENDIX
APPENDIX
APPENDIX
APPENDIX
APPENDIX
APPENDIX
APPENDIX
APPENDIX

Westfield State College Campus

1. OUTDOOR SWIMMING POOL
2. JUNIPER PARK SCHOOL
3. APARTMENTS
4. DICKINSON RESIDENCE HALL
5. ELY LIBRARY-STUDENT UNION
6. LAMMERS RESIDENCE HALL
7. SCANLON RESIDENCE HALL
8. PARENZO
9. BATES
10. WILSON
11. DAVIS RESIDENCE HALL
12. ASTRO TURF COMPLEX
13. COMMUTER PARKING LOT
14. GYMNASIUM

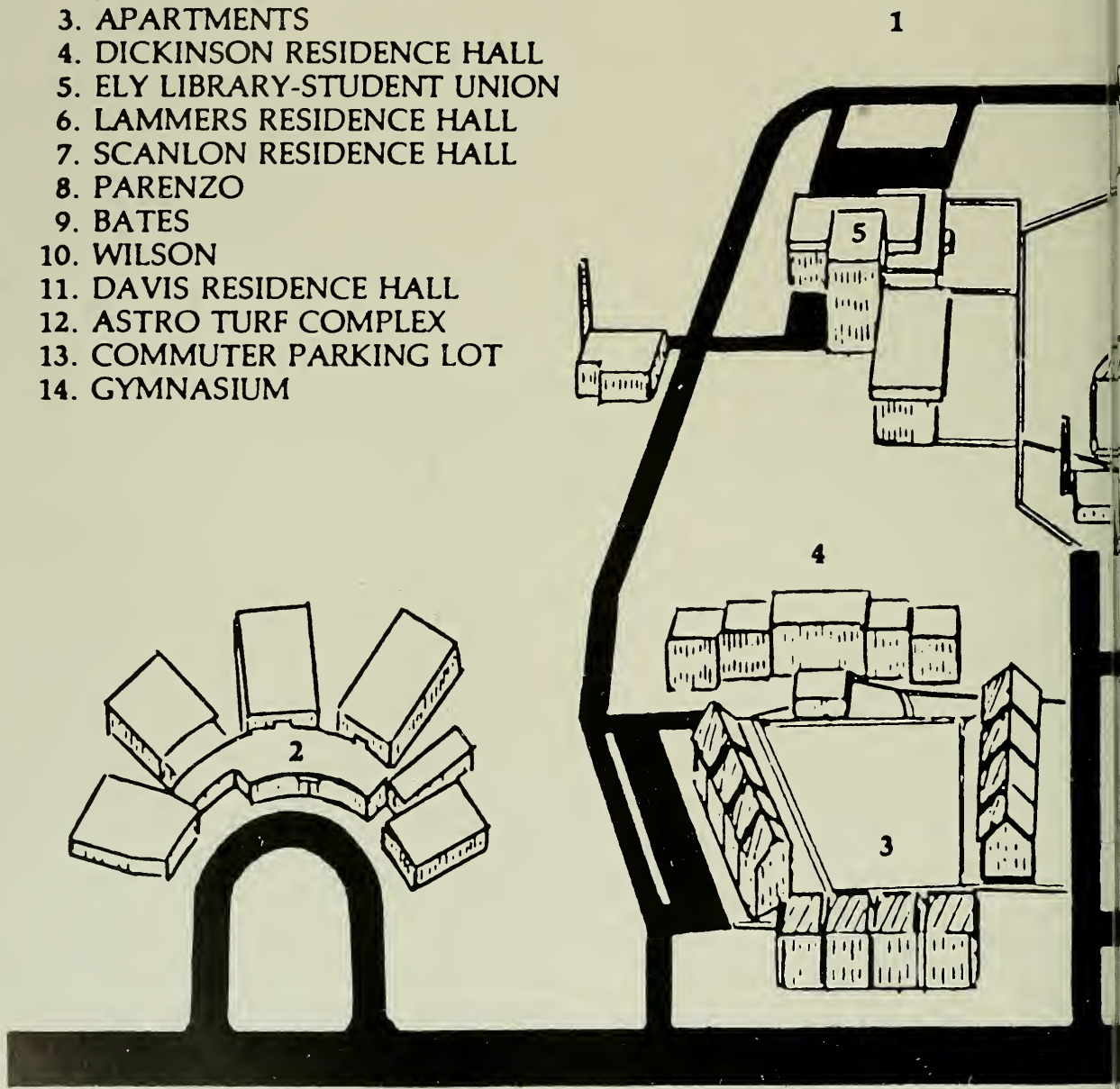

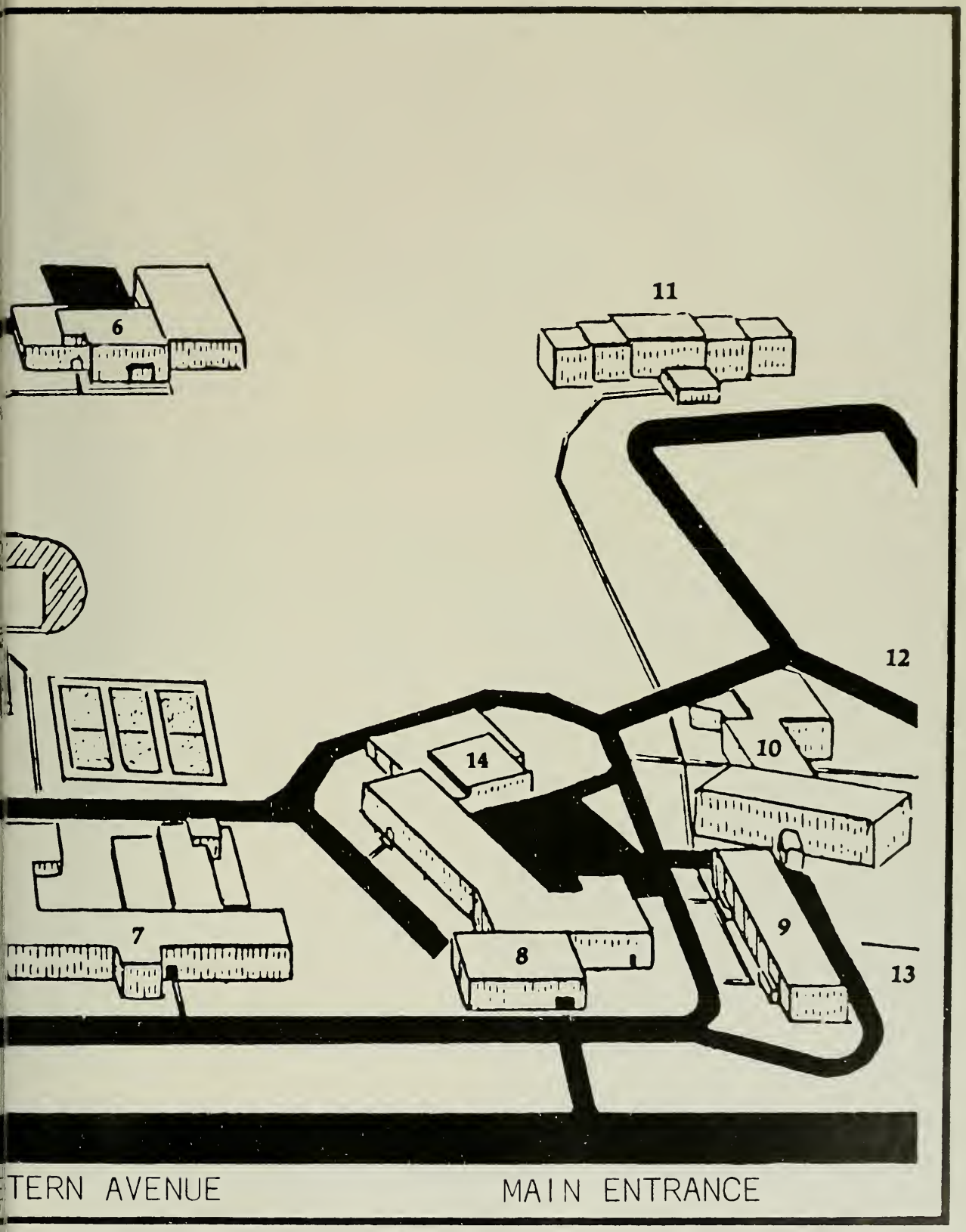
6
11
12
10
14
7
8
9
13
TERN AVENUE
MAIN ENTRANCE

PATRONS

C.W. French
Mr. and Mrs. Glenn Lindsey
Mr. and Mrs. Charles "Nick" Johnson
James Tierney
Eileen Houlihan
Mr. and Mrs. Edwin F. Randall
Mr. and Mrs. Jose T. Silva
Mr. and Mrs. George L. O'Brien Jr.
Mr. and Mrs. Donald H. Slaven
Dr. and Mrs. Robert W. Kervin
Joe and Joyce Gilmore
Mr. and Mrs. Roland E. Cote
Mr. and Mrs. Joseph V. Composeo
Mr. and Mrs. Joseph Rodriques
Mr. and Mrs. Jeremy A. Warren
Mr. and Mrs. William L. Lambe
Mr. and Mrs. Philip Chaisson
Mr. and Mrs. William R. Mason
Mr. and Mrs. Edward J. Perry
Eillen Dacyczyn
Valley Photographers

Yearbooks are difficult propositions under the best of circumstances. More often than not circumstances are less than ideal. For these reasons and many others I would like to take this opportunity to thank the staff of TEKOA 1983 for their cooperation, understanding, and support in the completion of TEKOA 1982. I am extremely grateful and fortunate to have such a fine staff for next's year's book. We believe that the quality of this book will make up for the delay. Good luck and best wishes to all of you.

Sincerely,

Timothy J. Lambe
Editor in Chief
Tekoa 1983

SPECIAL THANKS

This yearbook would not be possible without the advise and support of many people. These people put in many long hard hours in order to make TEKOA 1982 a success. I do not know how to begin to thank them for all their efforts. I guess all I can say is thank you and your the best!!!

Dr. Pilecki.....for being there when we needed assistance
Garreth Lynch.....for all your support and ideas
Peter Mazza.....for your legal assistance
John Carrier.....for your devotion to the staff of Tekoa
Bob Mailloux.....for your endless support through the year
Ron Michaud.....for your imaginative and artistic ideas
Dan Koziol.....for your creative photographic assistance
Joan Cashman.....for all the help with the copying
Sandy Cignoni.....for all your help with the faculty
Shirley Williams.....for helping with our financial needs
Toby Booth and Student Senate.....for being behind us 100%
Mary Gazzola and the class officers.....for all your help and support
Lorinda-Sue LeBarnes.....for being there when I needed you most
The Computer Center.....for all your labels and lists

ALSO

Hazel Stevens	Valley Photographers
Andy Johnson	Photographic Studios
Mr. & Mrs. William Lambe	Herff Jones Publishing Companies
Daryl Hendery	Laura Liberty

Thanks to you all

Sincerely,

Timothy J. Lambe

Timothy J. Lambe

Assistant Editor

Tekoa 1982

Stanley Parties Are Fun!

Thank you for buying 'Stanley' products. To have your own Stanley party or to order products, please contact your local dealer or call toll free (800) 628-9032. In Massachusetts call (800) 332-3831.

STANLEY HOME PRODUCTS, INC.
WESTFIELD, MASSACHUSETTS 01085

Flowers by Webster

174 ELM STREET
WESTFIELD, MASS. 01085

ROGER & HELEN WEBSTER
TEL. (413)562-4474

BEST WISHES
from

RYAN'S LIQUORS
11 Franklin St.
Westfield, MA 01085

TAYLOR RENTAL Center

103 NORTH ELM ST., WESTFIELD, MASS. 01085
TEL. (413) 568-1281

REDKEN AND NEXUS PRODUCTS

REDKEN

styling center

32 Main Street
Westfield, Mass. 01085
562-9787

Your Next Appointment:

Date_____ Day_____ Time_____

Please Call If Unable To Keep Your Appointment

THE Clinton PHARMACY

568-8956
562-2614

89 MAIN STREET
WESTFIELD, MASS

WILLIAM G. AIKEN, B.S., R.Ph.

No. Date

You deserve a break today®

McDonald's®

McDonald's congratulates all the Graduates of Westfield State College 1982 N. Elm Street Westfield, MA. 299 E. Main St. Westfield, MA.

the memories of yesterday
imprinted upon the pages of today
will remain unfaded tomorrow

john latka
AND COMPANY
PRINTING

204 Southampton Rd. • P.O. Box 6 • Westfield, MA 01086 • (413)562-4374

ELM PIZZA

38 NORTH ELM STREET
WESTFIELD, MASSACHUSETTS 01085

TELEPHONE:
(413) 568-2020
(413) 568-2757

OPEN DAILY
10:30 A.M. TO 12:00 P.M.
(SUNDAY THRU WEDNESDAY)

10:30 A.M. TO 3:00 A.M.
(THURSDAY THRU SATURDAY)

Great Oak Restaurants

78 Franklin St.
Westfield, MA.
568-5428
Students 10% Discount

Best Wishes to the Class of 1982

Your Westfield Banks

LIGHT YOUR PATH TO SECURITY

WORONOCO SAVINGS BANK

WESTFIELD-SOUTHWICK

31 Court St. Tel. 568-9141
44 Little River Rd. Tel. 568-1778

Freedom Federal Savings

437 East Main Street Tel. 562-5671

8 CONVENIENT OFFICES

UNITED CO-OPERATIVE BANK

10 Elm Street
Westfield, MA
568-2326

Main Street
Chester, MA
354-6522

BayBank Valley

30 Elm St. Tel. 562-0163
82 No. Elm St. Tel. 562-0163

Westfield Savings Bank

141 Elm St. Tel. 568-1911

SIS

60 Main Street
Tel.
568-7989

1784

100 Broad St. Tel. 568-1000

Old Colony Bank
OF HAMPDEN COUNTY N.A.

AN AFFILIATE OF THE FIRST NATIONAL BANK OF BOSTON

Shawmut First Bank

429 East Main St. Tel. 562-2782

Third National Bank
Bank of New England

10 Main Street Tel. 568-0981